

LLIEDI WARD: ELECTORAL DIVISION PROFILE

Policy Research and Information Section, Carmarthenshire County Council, May 2012

Councillors (Electoral Vote 2012 – Turnout = 34.90%): Bill Thomas (Labour) and Jan Williams (Labour & Co-operative)

Electorate (October 2011): 4005

Population: 5,268 (mid -2010 Estimate)

Welsh Assembly and UK Parliamentary Constituency: Llanelli

Council owned Facilities: Heol Goffa Social Activity Centre, Aelybryn Drive Respite Care Home, Mind Drop in Centre, Old Road C.P. School, Penygaer C.P. School, Ysgol Dewi Sant, Heol Goffa Special School, Parc Howard, Penygaer Playing Fields, Cross Road Recreational Land, Lakelands (Pentrepoeth), Christadelphian Hall, Agenda Studios (Llanelli)

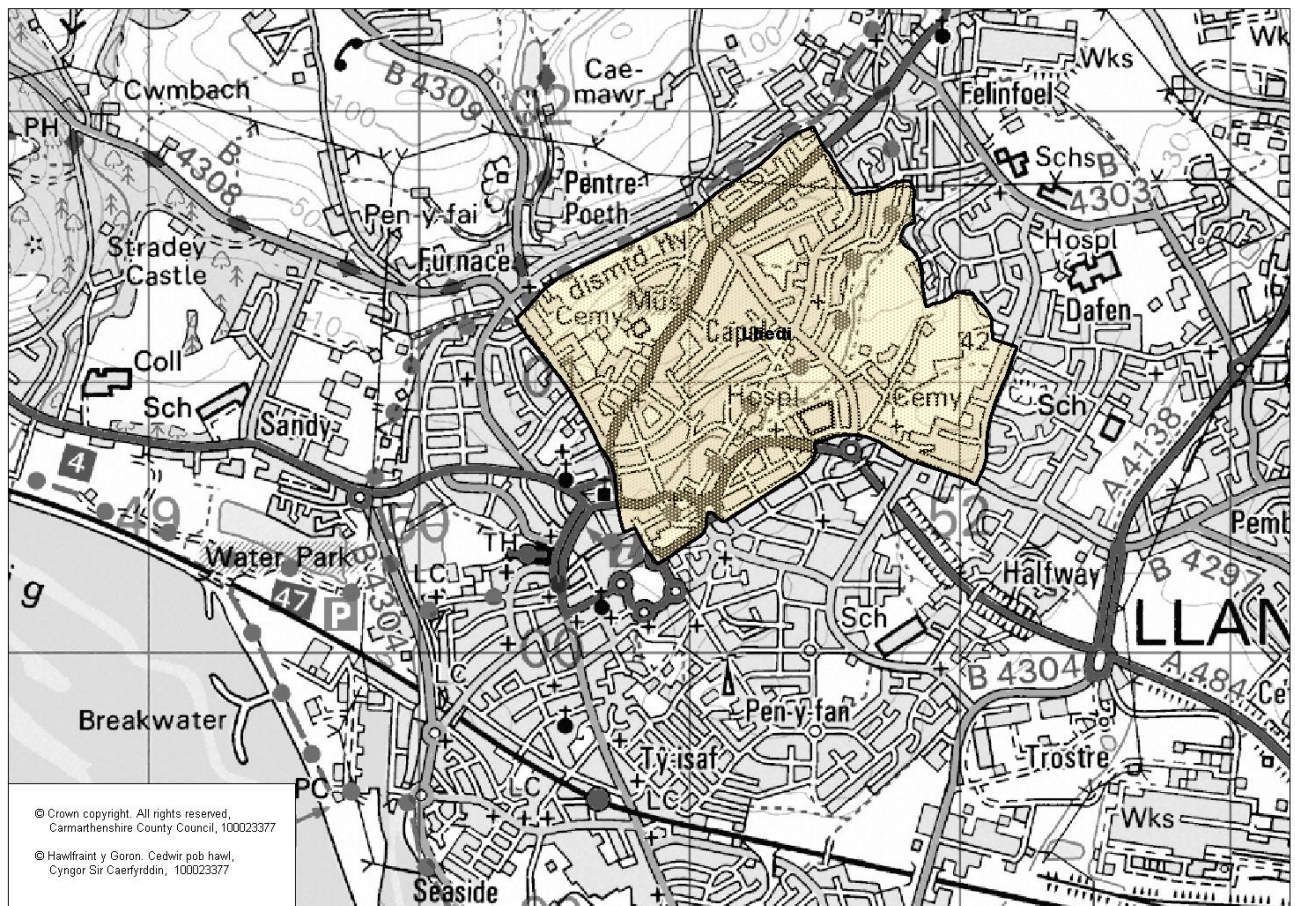

Location: Approximately 33km from Carmarthen Town

- ⇒ Area: 1.59km²
- ⇒ Population Density: 3,313 people per km²
- ⇒ Population Change: 2001-2010: +246 (+4.7%)
- ⇒ Major Employers: Carmarthenshire County Council (schools and leisure)

POPULATION STATISTICS

2010 Small Area Population Estimates

Age Structure	Lliedi Population	Lliedi %	Carmarthenshire %
Aged: 0-4	315	6	5.4
5-14	615	11.8	11.2
15-24	601	11.5	11.8
25-44	1271	24.3	22.3
45-64	1340	25.6	28.3
65-74	500	9.6	11.2
75+	592	11.3	11.5
Total	5,234	100	100

Births & Deaths	Lliedi	Carmarthenshire
Birth (2010)	67	1,963
Births Rate	12.7	10.9
Deaths (2010)	87	2077
Death Rate	16.5	11.5

Source: Vital Statistics 2010, ONS.

Note: birth/death rates expressed per '000

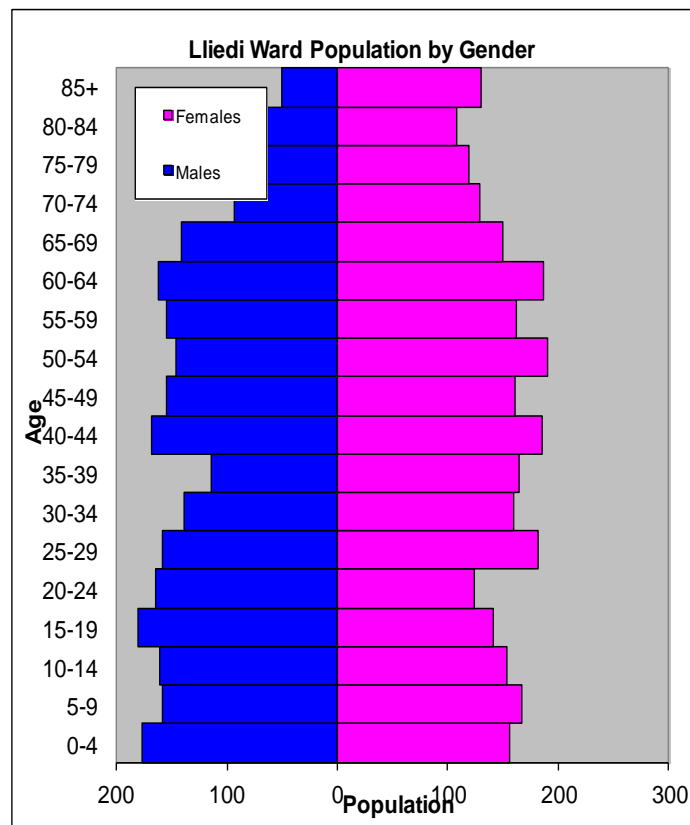

Source: aggregated lower Super Output Area (LSOA) Small Area Population Estimates, 2010, Office for National Statistics (ONS)

- ⇒ 3rd highest ward population in Carmarthenshire, and 3rd highest population density.
- ⇒ Highest proportion of people aged over 45.
- ⇒ Higher proportion of people with no qualifications and limiting long-term illness.
- ⇒ High proportion of Welsh Speakers

2001 Census Data

Population: Key Facts	Lliedi	Lliedi %	Carmarthenshire
People: born in Wales	4561	90.57	80.07
born outside UK	64	1.27	1.93
in non-white ethnic groups	35	0.7	0.94
with limiting long-term illness	1549	30.75	26.27
with no qualifications (aged 16-74)	1191	33.94	34.04
with higher level qualifications (aged 16-74)	584	16.64	17.24
able to speak Welsh	1592	32.66	50.07

Household Composition	Lliedi	Lliedi %	Carmarthenshire
Total Households/ (Average Household Size)	2238	(2.22)	(2.33)
Household Type: one person: pensioner	472	21.09	17.15
one person: other	271	12.11	12.81
one family: all pensioners	264	11.8	10.38
one family: married couple	686	30.66	37.35
one family: cohabiting couple	141	6.29	6.26
one family: lone parent	270	12.07	10.29
one family: other	134	5.99	5.79

Source: 2001 Census, ONS

HOUSING

The area's housing consists mostly of semi-detached houses and a high proportion of terraced housing. There is a smaller proportion of flat, maisonette and apartment accommodation compared to detached. The ward consists of 294 local authority owned properties and 109 Housing Association properties.

Household Accommodation Types

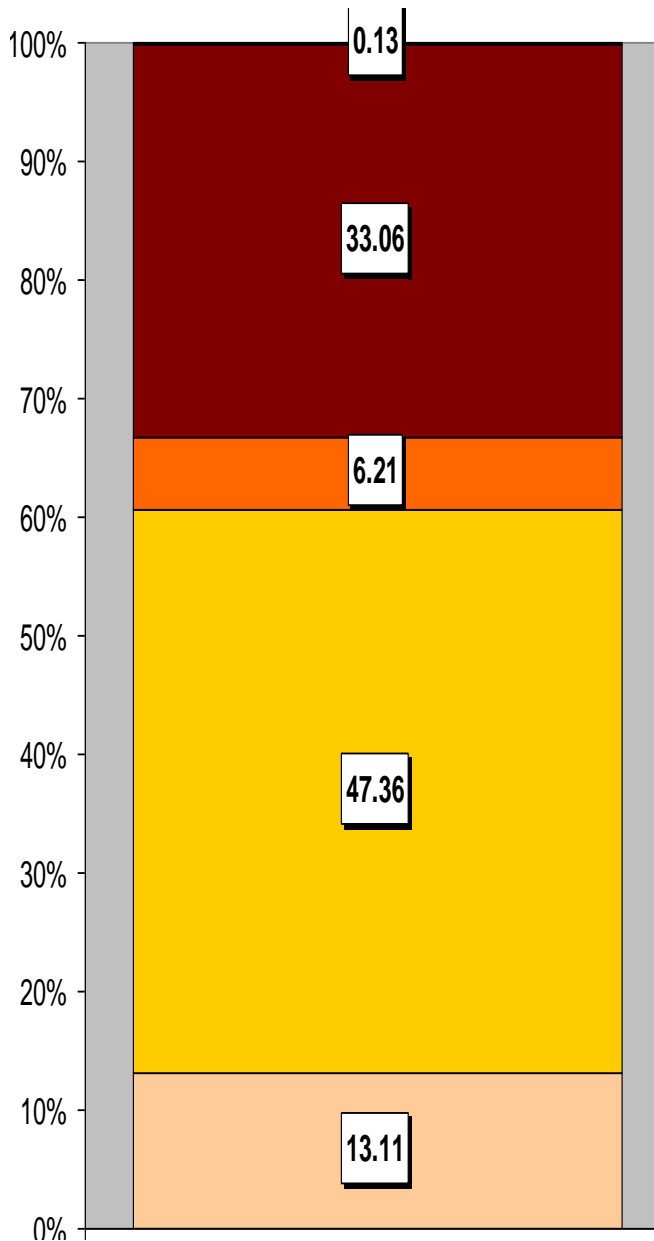

Household Accommodation Types

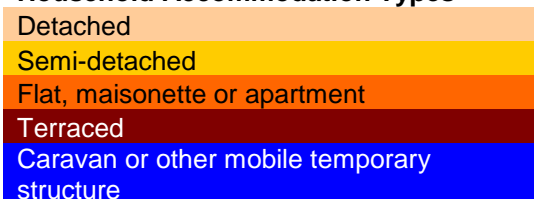

Household Tenure

Owns outright	40%
Mortgaged	32%
Shared Ownership	0%
Rented from Local Authority	14%
Rented from Registered Social Landlord	3%
Rented from Private Landlord	6%
Rented from other	5%

Household Tenure

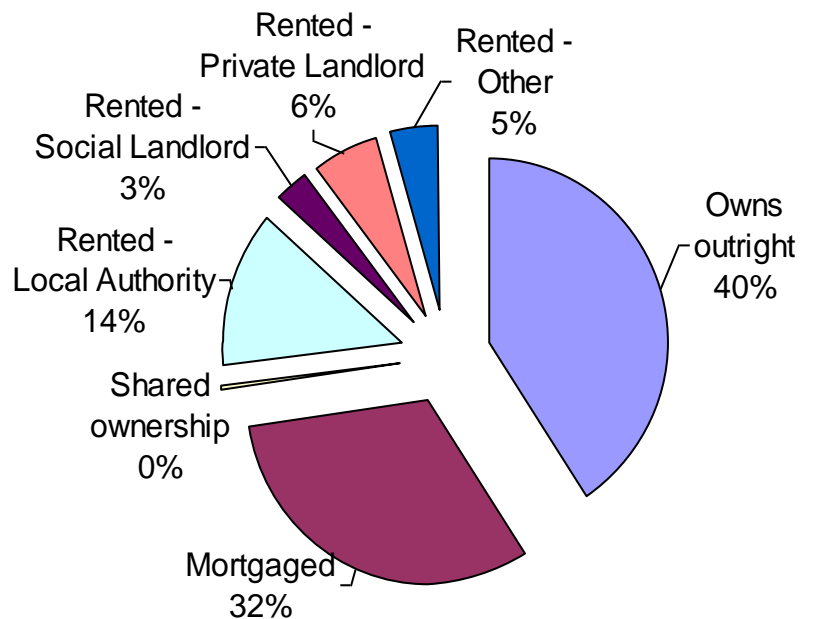

SOCIO-ECONOMIC CHARACTERISTICS

- ⇒ The estimated median household income for Lliedi, based on CACI's 2011 'PayCheck' data, is £20,796 which is the 7th lowest (of 58 wards) in Carmarthenshire and 28.7% below the Carmarthenshire mean of £29,156.
- ⇒ The social profile information indicates a higher than average level of people on state benefit, unemployed or low grade workers (grade E) and a slightly higher than average semi-skilled and unskilled manual workers (grade D) also the number of people classes as being supervisory, clerical, junior managerial/professional (grade C1) is slightly higher than the Carmarthenshire average.

Social Profile	Lliedi	%	Carmarthenshire %
<i>All people aged 16-74 in households</i>	4056	100	100
AB: Higher and intermediate managerial/professional	621	15.31	16.42
C1: Supervisory, clerical, junior managerial/professional	1252	30.87	28.5
C2: Skilled manual workers	585	14.42	18.81
D: Semi-skilled and unskilled manual workers	736	18.15	17.88
E: On state benefit, unemployed, lowest grade workers	862	21.25	18.38

Source: 2001 Census, ONS

ECONOMY AND LABOUR MARKET

Benefit Claimants	Lliedi	Rate %	Carmarthenshire Working Population %
Unemployment Benefit (JSA): March 2012	153	4.9	3.4
Incapacity Benefits (ESA/IB/SDA) August 2011	400	12.7	10.6
Income Support: August 2011	220	7.0	4.8
Disability Living Allowance: August 2011	490	15.6	14.6
Pension Credit: August 2011	320	10.2	9.1
State Pension Claimants: August 2011	1205	38.4	38.8

Source: Jobcentre Plus administrative system Dept. for Work & Pensions

Economic Status (people aged 16-74)	Lliedi	Lliedi %	Carmarthenshire %
Economically Active	1,884	53.69	58.6
Employees: Part-time	406	11.57	10.75
Employees: Full-time	1101	31.38	32.67
Self-employed	173	4.93	10.02
Unemployed	140	3.99	3.37
Full-time Student	64	1.82	1.78
Economically Inactive	1,625	46.3	41.4
Retired	665	18.95	16.12
Student	138	3.93	4.51
Looking after home/family	254	7.24	6.23
Permanently sick/disabled	431	12.28	11.07
Other	137	3.9	3.47

Source: 2001 Census, ONS

WELSH INDEX OF MULTIPLE DEPRIVATION (WIMD)

WIMD 2011 based on fine-grained geography of lower Super Output Areas (LSOAs). The WIMD 2011 is compiled from eight domains, Income, Employment, Health, Education, Housing, Access to Services, Physical Environment and Community Safety and is published at Lower Super Output Area of which there are 112 in Carmarthenshire.

Under WIMD, where Rank 1 is the most deprived, **Lliedi 1** ranks 30 in Carmarthenshire from 112 LSOAs and is ranked 635 in Wales from 1896 LSOAs. **Lliedi 2** ranks 95 in Carmarthenshire and is ranked 1277 in Wales, whilst **Lliedi 3** ranks as the 10th most deprived area in Carmarthenshire and is ranked 273 in Wales from 1896 LSOAs.

The highest level of deprivation attributed to **Lliedi 1** is the Community Safety domain, being ranked 7th in Carmarthenshire and 293 in Wales for this domain. In **Lliedi 2** the Health domain is the most prominent, ranking 53rd in Carmarthenshire and 813 in Wales. In **Lliedi 3** it is also the Health domain that is the most prominent, ranking 2nd in Carmarthenshire and 50th in Wales.

Lliedi 1 – Buckleys Site

Lliedi 2 – Ty Fran

Lliedi 3 – Llanerch

LSOA	Overall Index		Domains: Income		Employment		Health		Education		Housing		Access to Services		Physical Environment		Community Safety	
	Rank	Wales	Rank	Wales	Rank	Wales	Rank	Wales	Rank	Wales	Rank	Wales	Rank	Wales	Rank	Wales	Rank	Wales
Lliedi 1	30	635	30	664	28	456	33	560	31	650	63	1094	105	1717	46	692	7	293
Lliedi 2	95	1277	86	1248	60	861	53	813	98	1468	102	1569	71	736	83	1276	70	1555
Lliedi 3	10	273	11	311	13	295	2	50	24	569	72	1190	78	885	33	526	33	1077

Source: Welsh Index of Multiple Deprivation 2011 (released August 2011), Welsh Assembly Government.

Note: LSOAs ranked 1-112 (Carmarthenshire), 1-1896 (Wales).

CRIME

Lliedi	Offence Group										Annual Total
	Violence against the Person	Sexual Offences	Robbery	Burglary	Auto crime	General Theft	Fraud and Forgery	Criminal Damage	Drug Offences	Other	
2008/2009	99	3	1	32	24	58	3	52	16	4	292
2009/2010	80	3	0	27	18	60	4	66	25	8	291
2010/2011	84	10	1	40	26	62	4	83	27	6	343

Source: Dyfed Powys Police, Headquarters, Llangunor.

For further information please contact:

Lesley Rees, Policy & Research Officer

01267 224462

llrees@carmarthenshire.gov.uk