

GLANAMMAN WARD: ELECTORAL DIVISION PROFILE

Policy Research and Information Section, Carmarthenshire County Council, May 2012

Councillors (Electoral Vote 2012): David Jenkins (Plaid Cymru). Turnout = 40.69%
Electorate (October 2011): 1825
Population: 2,340 (mid -2010 Estimate)
Welsh Assembly and UK Parliamentary Constituency: Carmarthenshire East & Dinefwr

Council owned Facilities: Glanamman Resource Centre, Glanamman Library, Pen-y-bont Park, Cwmamman Road Recreation Ground, Gelli Werdd.

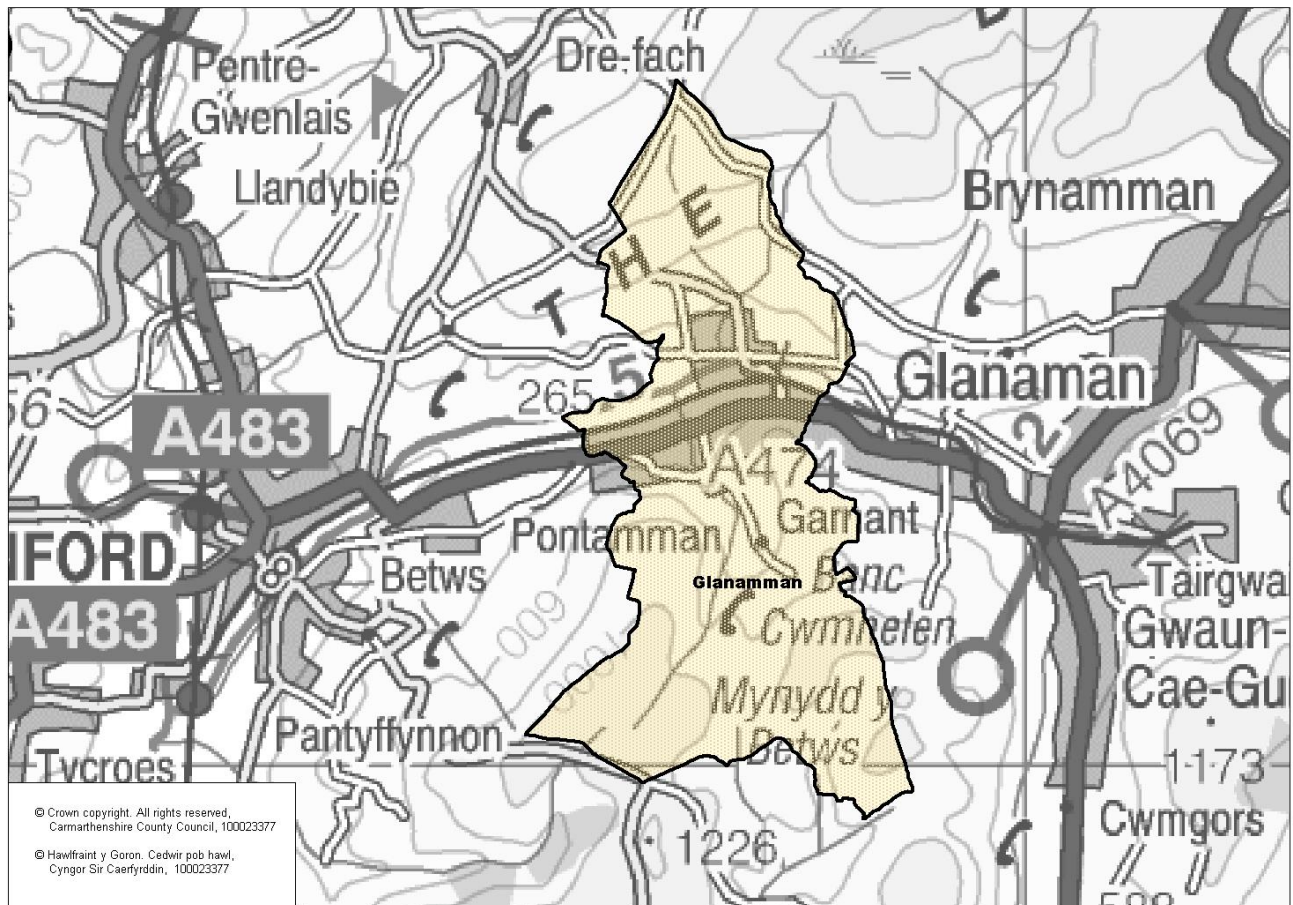

Location: Approximately 40km from Carmarthen Town

- ⇒ Area: 12.24km²
- ⇒ Population Density: 191 people per km²
- ⇒ Population Change: 2001-2010: +90 (+3.8%)
- ⇒ Major Employers: Carmarthenshire County Council (schools and leisure)

POPULATION STATISTICS 2010 Small Area Population Estimates

Age Structure	Glanamman Population	Glanamman %	Carmarthenshire %
Aged: 0-4	124	5.3	5.4
5-14	263	11.2	11.2
15-24	298	12.7	11.8
25-44	502	21.5	22.3
45-64	639	27.3	28.3
65-74	282	12.1	11.2
75+	232	9.9	11.5
Total	2,340	100	100

Births & Deaths	Glanamman	Carmarthenshire
Birth (2010)	31	1,963
Births Rate	13.2	10.9
Deaths (2010)	29	2077
Death Rate	12.4	11.5

Source: Vital Statistics 2010, ONS.

Note: birth/death rates expressed per '000 population.

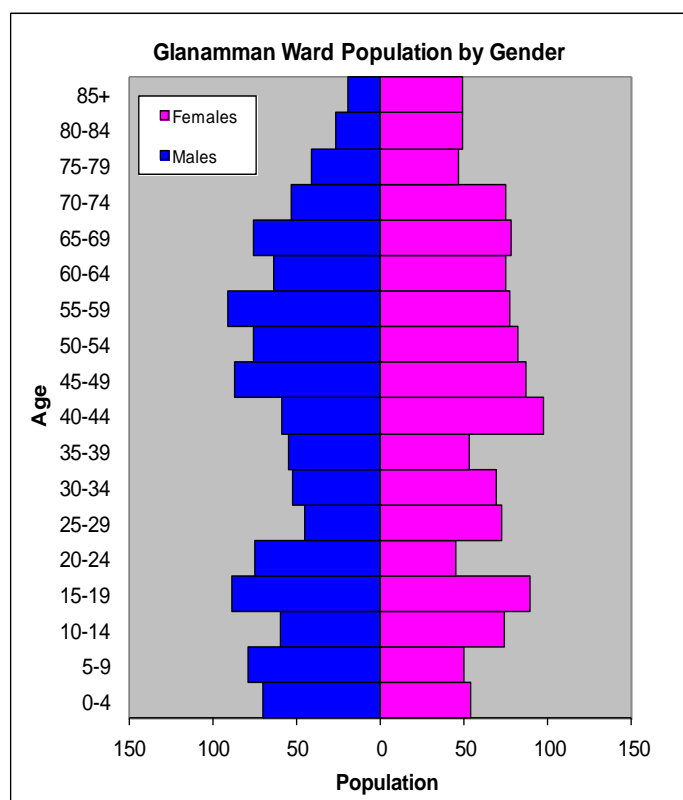

Source: aggregated lower Super Output Area (LSOA) Small Area Population Estimates, 2010, Office for National Statistics

- ⇒ 16th lowest ward population in Carmarthenshire, and 33rd lowest population density.
- ⇒ Highest proportion of people aged over 45, proportion aged 65-74 slightly higher than the Carmarthenshire average.
- ⇒ Higher proportion of people with no qualifications and limiting long-term illness.
- ⇒ Higher proportion of Welsh Speakers than the Carmarthenshire average.

2001 Census Data

Population: Key Facts	Glanamman	Glanamman %	Carmarthenshire
People: born in Wales	1791	79.21	80.07
born outside UK	33	1.45	1.93
in non-white ethnic groups	24	1.05	0.94
with limiting long-term illness	768	33.96	26.27
with no qualifications (aged 16-74)	634	39.85	34.04
with higher level qualifications (aged 16-74)	226	14.2	17.24
able to speak Welsh	1476	67.13	50.07

Household Composition	Glanamman	Glanamman %	Carmarthenshire
Total Households/ (Average Household Size)	1004	(2.23)	(2.33)
Household Type: one person: pensioner	195	19.42	17.15
one person: other	150	14.94	12.81
one family: all pensioners	97	9.66	10.38
one family: married couple	330	32.87	37.35
one family: cohabiting couple	66	6.58	6.26
one family: lone parent	104	10.36	10.29
one family: other	62	6.18	5.79

Source: 2001 Census, ONS

HOUSING

The area's housing consists mostly of semi-detached houses. There is a larger proportion of detached properties than terraced. The smallest proportion of housing is attributed to the caravan or other mobile temporary structure category. The ward consists of 187 local authority owned properties and 85 Housing Association properties.

Household Accommodation Types

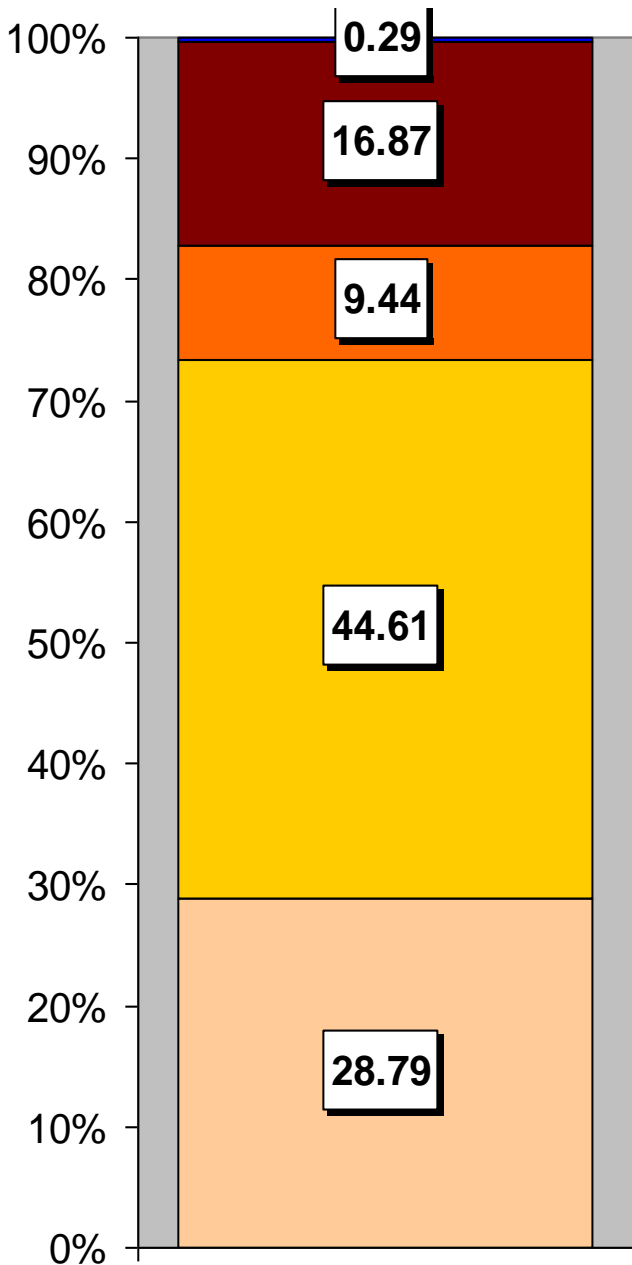

Household Accommodation Types

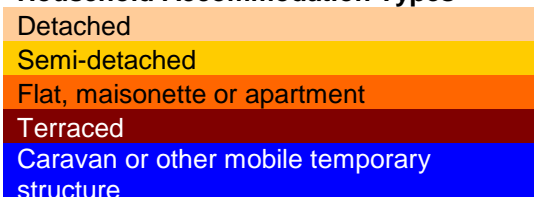

Household Tenure

Owns outright	40%
Mortgaged	29%
Shared Ownership	0%
Rented from Local Authority	18%
Rented from Registered Social Landlord	5%
Rented from Private Landlord	6%
Rented from other	2%

Household Tenure

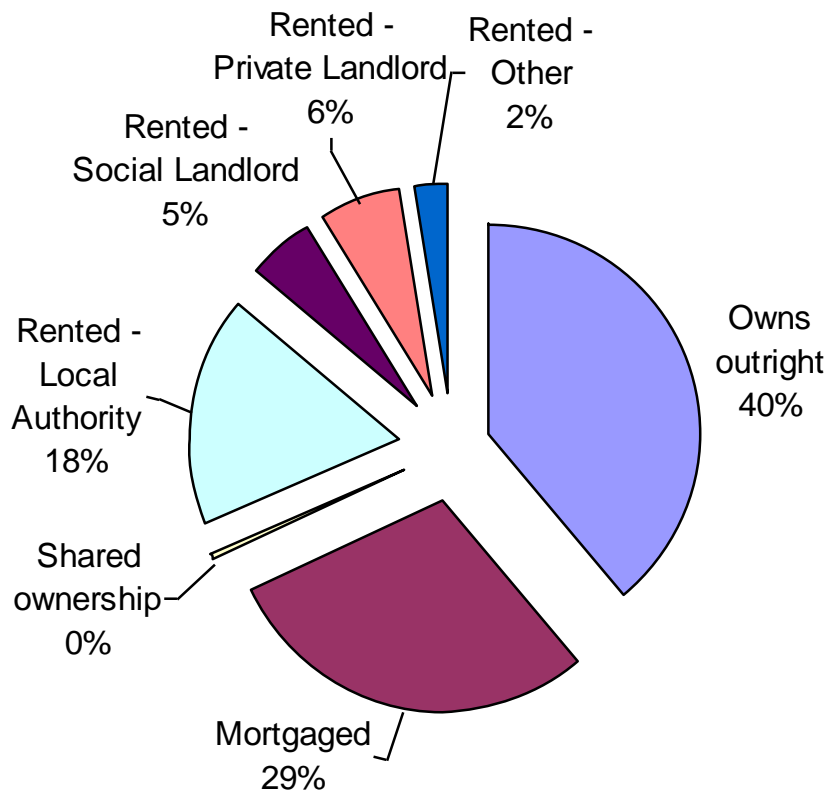

SOCIO-ECONOMIC CHARACTERISTICS

- ⇒ The estimated median household income for Glanamman, based on CACI's 2011 'PayCheck' data, is £24,381 which is the 27th highest (of 58 wards) in Carmarthenshire and 16.4% below the Carmarthenshire mean of £29,156.
- ⇒ The social profile information indicates a higher than average level of people on state benefit, unemployment or low grade workers (grade E) and a higher than average semi-skilled and unskilled manual workers (grade D).

Social Profile	Glanamman	%	Carmarthenshire %
<i>All people aged 16-74 in households</i>	1822	100	100
AB: Higher and intermediate managerial/professional	251	13.78	16.42
C1: Supervisory, clerical, junior managerial/professional	534	29.31	28.5
C2: Skilled manual workers	328	18	18.81
D: Semi-skilled and unskilled manual workers	357	19.59	17.88
E: On state benefit, unemployed, lowest grade workers	352	19.32	18.38

Source: 2001 Census, ONS

ECONOMY AND LABOUR MARKET

Benefit Claimants	Glanamman	Rate %	Carmarthenshire Working Population %
Unemployment Benefit (JSA): March 2012	90	6.4	3.4
Incapacity Benefits (ESA/IB/SDA) August 2011	195	13.8	10.6
Income Support: August 2011	80	5.7	4.8
Disability Living Allowance: August 2011	300	21.3	14.6
Pension Credit: August 2011	145	10.3	9.1
State Pension Claimants: August 2011	540	38.3	38.8

Source: Jobcentre Plus administrative system Dept. for Work & Pensions

Economic Status (people aged 16-74)	Glanamman	Glanamman %	Carmarthenshire %
Economically Active	854	53.68	58.6
Employees: Part-time	148	9.3	10.75
Employees: Full-time	518	32.56	32.67
Self-employed	109	6.85	10.02
Unemployed	62	3.9	3.37
Full-time Student	17	1.07	1.78
Economically Inactive	737	46.32	41.4
Retired	253	15.9	16.12
Student	75	4.71	4.51
Looking after home/family	104	6.54	6.23
Permanently sick/disabled	254	15.96	11.07
Other	51	3.21	3.47

Source: 2001 Census, ONS

WELSH INDEX OF MULTIPLE DEPRIVATION (WIMD)

WIMD 2011 based on fine-grained geography of lower Super Output Areas (LSOAs). The WIMD 2011 is compiled from eight domains, Income, Employment, Health, Education, Housing, Access to Services, Physical Environment and Community Safety and is published at Lower Super Output Area of which there are 112 in Carmarthenshire.

Under WIMD, where Rank 1 is the most deprived **Glanamman 1** ranks 24 out of 112 LSOAs in Carmarthenshire and is ranked 556 in Wales from 1896 LSOAs. **Glanamman 2** ranks 33 in Carmarthenshire and is ranked 676 from in Wales.

The highest level of deprivation attributed to **Glanamman 1** is the Health domain, being ranked 17th in Carmarthenshire and 387th in Wales for this domain. In **Glanamman 2** the Employment domain is the most prominent ranking 22nd in Carmarthenshire and 400 in Wales.

Glanamman 1 – Glanamman Workshops, Grenig Rd. Glanamman 2 – Amman Valley Hospital

LSOA	Overall Index		Domains: Income		Employment		Health		Education		Housing		Access to Services		Physical Environment		Community Safety	
	Rank	Wales	Rank	Wales	Rank	Wales	Rank	Wales	Rank	Wales	Rank	Wales	Rank	Wales	Rank	Wales	Rank	Wales
Glanamman 1	24	556	32	678	32	585	17	387	15	462	60	1084	51	406	73	1137	21	827
Glanamman 2	33	676	37	713	22	400	26	484	42	830	96	1485	85	1053	60	909	35	1107

Source: Welsh Index of Multiple Deprivation 2011 (released August 2011), Welsh Assembly Government.

Note: LSOAs ranked 1-112 (Carmarthenshire), 1-1896 (Wales).

CRIME

Glanamman	Offence Group										Annual Total	
	Violence against the Person	Sexual Offences	Robbery	Burglary	Auto crime	General Theft	Fraud and Forgery	Criminal Damage	Drug Offences	Other		
Fiscal Year (1st April to 31st March)												
2008/2009	34	2	0	9	11	11	5	35	20	1	128	
2009/2010	27	0	0	11	4	16	2	16	23	3	102	
2010/2011	23	1	0	4	7	17	5	34	25	5	121	

Source: Dyfed Powys Police, Headquarters, Llangunnor.

For further information please contact:

Lesley Rees, Policy & Research Officer

01267 224462

llrees@carmarthenshire.gov.uk