

CONTROLLED DOCUMENT

Title:NWS D&C ENVIRONMENT PLAN REVISION 5 SUMMARY

Controlled Reference Number: DC0000AH5123115

Revision: 0

Information Security Classification: 1. UNRESTRICTED

Approval Setup Details

Role	Person
Document Author	Bonnici, Tanya T.
Concurrence Approver	Papiccio, Emilio E.
Custodian	Robb, Doug D.
Approver	Robb, Doug D.

Approval Outcome Details

Approval Outcome	Date
Prepared by Bonnici, Tanya T.	4/09/2009 11:38 AM
Approved by Papiccio, Emilio E.	4/09/2009 1:47 PM
Approved by Robb, Doug D.	4/09/2009 2:41 PM
Approved by Robb, Doug D.	4/09/2009 2:42 PM

APPROVED

CONTROLLED DOCUMENT	 woodside
Title: NORTH WEST SHELF DRILLING & COMPLETIONS ENVIRONMENT PLAN (REV 5) SUMMARY	

Controlled Ref No: DC0000AH5123115	Revision: 0
---	--------------------

Name	Signature	Date
Prepared by: T. Bonnici – D&C Environmental Adviser		
Approved by: D. Robb – D&C Well Delivery Manager		
Custodian: D. Robb – D&C Well Delivery Manager		
Concurrence (Agreement that must be obtained if an item is prepared external to, but impacts, a department or division. If concurrence is required, it must be noted within the body of the item).		
1. E. Papiccio – NWS Environment Manager		
2.		
3.		
Woodside Management System Sub-processes MUST obtain concurrence endorsement from BopCom. The date of the BopCom meeting where endorsement is granted should be indicated below.		
<input type="checkbox"/> BopCom Endorsement	Meeting date when endorsement granted:	

REVISION HISTORY				
Revision	Description	Date	Prepared by	Approved by
0	For Issue	03/09/2009	T. Bonnici	D. Robb

INFORMATION SECURITY CONFIDENTIALITY CLASSIFICATION (Check one box only)
<input checked="" type="checkbox"/> Unrestricted (Shared without Restrictions)
<input type="checkbox"/> Restricted (Freely Shared within Woodside and Associated Companies)
<input type="checkbox"/> Confidential (Shared With Selected Personnel)
<input type="checkbox"/> Most Confidential (Strict Need-to-Know Basis)

REVIEW STATUS (Check one box only)
<input type="checkbox"/> Review on/by (dd/mm/yy):
<input checked="" type="checkbox"/> Review Not Required

PREPARED (Check one box only)
<input checked="" type="checkbox"/> By WEL
<input type="checkbox"/> For WEL Under PO/Contract No:

This document is protected by copyright. No part of this document may be reproduced, adapted, transmitted, or stored in any form by any process (electronic or otherwise) without the specific written consent of Woodside. All rights are reserved.			
Controlled Ref No: DC0000AH5123115	Revision: 0	Native file DRIMS No: 5123115	Page 1 of 10
Uncontrolled when printed. Refer to electronic version for most up to date information.			

Title: North West Shelf Drilling and Completions Environment Plan Rev 5 Summary

DOCUMENT DISTRIBUTION – INTERNAL			
Copy No.	Full Name / External Organisation Name (if applicable) (Show Username (WOPID) to differentiate between persons with identical names).	Hard Copy	Electronic Notification
00	Document Control	<input checked="" type="checkbox"/>	<input checked="" type="checkbox"/>
01	D. Robb – D&C Well Delivery Manager	<input type="checkbox"/>	<input checked="" type="checkbox"/>
02	T. Bonnici – D&C Environmental Adviser	<input type="checkbox"/>	<input checked="" type="checkbox"/>
03	J. Richards – D&C Graduate Environmental Adviser	<input type="checkbox"/>	<input checked="" type="checkbox"/>

DOCUMENT DISTRIBUTION – EXTERNAL			
Copy No.	Full Name / External Organisation Name (if applicable) (Show Username (WOPID) to differentiate between persons with identical names).	Hard Copy	Electronic Notification
04	Department of Mines and Petroleum	<input type="checkbox"/>	<input checked="" type="checkbox"/>

This document is protected by copyright. No part of this document may be reproduced, adapted, transmitted, or stored in any form by any process (electronic or otherwise) without the specific written consent of Woodside. All rights are reserved.

Controlled Ref No: DC0000AH5123115

Revision: 0

Native file DRIMS No: 5123115

Page 2 of 10

Uncontrolled when printed. Refer to electronic version for most up to date information.

North West Shelf Drilling and Completions Environment Plan (Revision 5) Summary

This summary of the North West Shelf Environment Plan has been submitted to comply with Regulation 11(7)(8) of the *Petroleum (Submerged Lands) (Management of Environment) Regulations 1999*.

1. Introduction

Woodside proposes to continue its ongoing activities of exploration (searching for hydrocarbons), appraisal (confirming presence and extent of hydrocarbons) and development (production) wells in Commonwealth waters within the North West Shelf (NWS) area, offshore northern Western Australia – hereafter referred to as the Program. Well intervention activities will also be undertaken as required to temporarily enter wells and undertake work to enhance productivity, or to repair well infrastructure and equipment.

These activities may be undertaken using a variety of rigs including jack-up and semi-submersibles, and drill ships, depending on the water depth and type of activity to be undertaken. Well intervention activities may be undertaken by a rig or dynamically positioned intervention vessel.

2. Description of the Action

The overarching Woodside Drilling and Completions NWS Environment Plan (EP) has been revised (revision 5) to ensure that the EP provides sufficient detail and a current assessment of potential environmental aspects associated with proposed activities. This overarching EP forms the basis to which bridging documents are prepared for Program specific activities.

The EP revision has been prepared in accordance with State and Commonwealth regulatory requirements and guidelines, and also conforms to Woodside's Environmental Policy and Environment Management Sub-Process (i.e. Woodside Management System). The scope of the EP covers the environmental risks and impacts associated with proposed Program related activities on the NWS.

Figure 2-1 provides a general overview of the NWS area as well as the Woodside NWS operator and non-operator permits. The Woodside permits are located in a broad area extending from approximately 70 - 380 km north-west of the Western Australian coastline offshore Dampier, Karratha and the established LNG processing hub on the Burrup Peninsula. Maps detailing the location of specific activities, as part of the overall Program, are provided in EP Bridging Document(s) submitted to the relevant regulatory authorities for approval.

This document is protected by copyright. No part of this document may be reproduced, adapted, transmitted, or stored in any form by any process (electronic or otherwise) without the specific written consent of Woodside. All rights are reserved.

Controlled Ref No: DC0000AH5123115

Revision: 0

Native file DRIMS No: 5123115

Page 3 of 10

Uncontrolled when printed. Refer to electronic version for most up to date information.

Figure 2-1: NWS Regional Location Map and Permit Areas

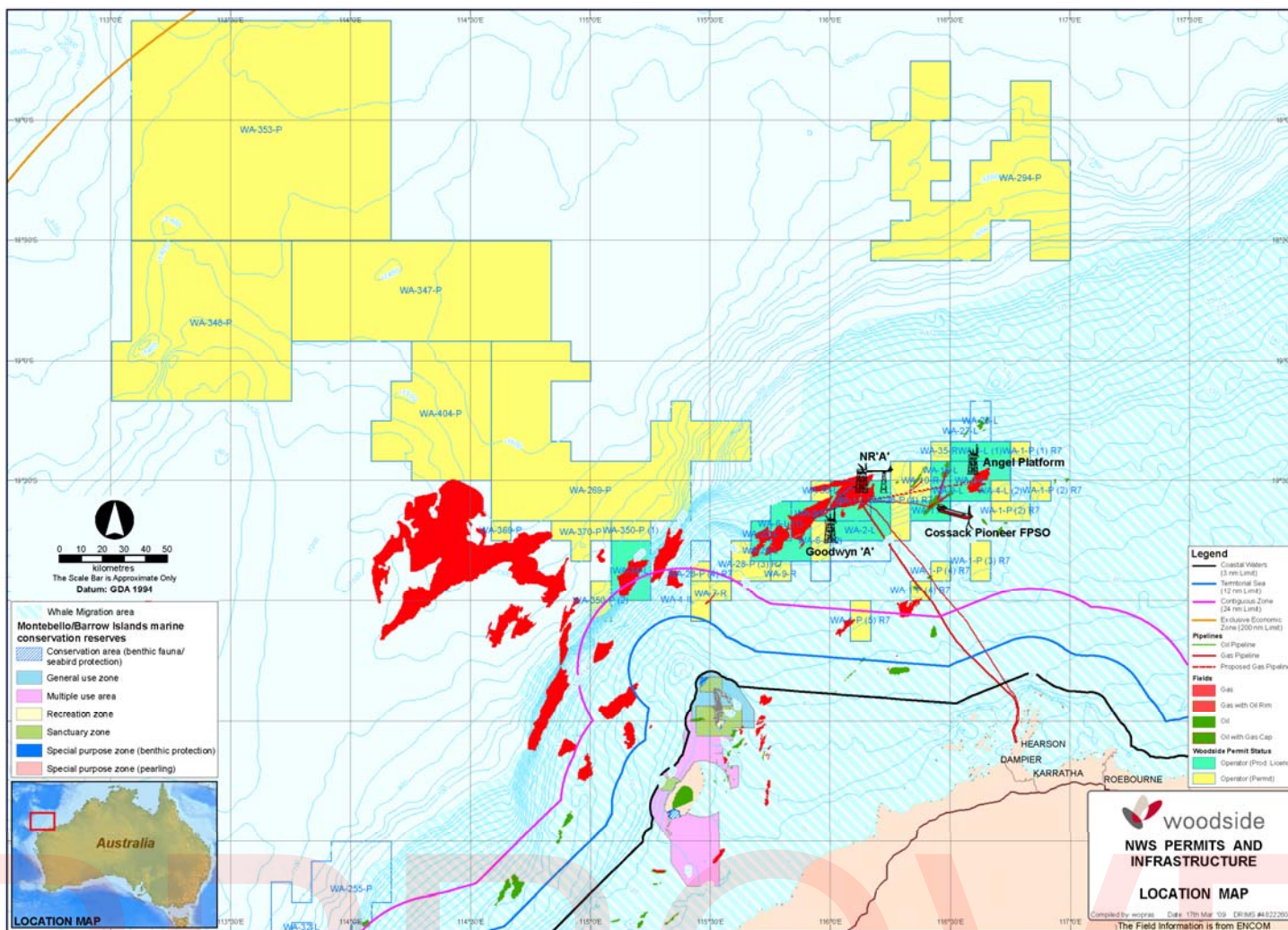

This document is protected by copyright. No part of this document may be reproduced, adapted, transmitted, or stored in any form by any process (electronic or otherwise) without the specific written consent of Woodside. All rights are reserved.

Controlled Ref No: DC0000AH5123115

Revision: 0

Native file DRIMS No: 5123115

Page 4 of 10

Uncontrolled when printed. Refer to electronic version for most up to date information.

3. Description of the Receiving Environment

Physical Environment

The water depth on the continental shelf of the NWS area ranges between 50 and 1,500 m, although most of the area lies between 50 and 500 m water depth. Two significant banks are present on the gently inclined shelf, the Rankin Bank and the Glomar Shoal. The seabed is generally characterised by deep (>5 m) soft, silty sediments which become softer and finer with increasing depth.

General wind patterns in the region are monsoonal, with a marked seasonal pattern. Wind direction is predominantly from the south-east and north-east during April to September with an average wind of speed 5 – 6 knots. During October to March the prevailing wind direction is from the south-west, west and north-west and the average wind speeds are less than 10 knots. Tropical cyclones occur in the area, typically three to four times per year, most commonly between December and April. Swells of up to 2 m can be expected year round, with April being the calmest month, and January and June the roughest. Wave direction predominantly follows wind direction (east south-east in winter, west south-west in summer), except during cyclone or storm conditions.

Biological Environment

Sampling of the benthic zone has consistently shown that the soft sediments of NWS support a low abundance, high diversity invertebrate fauna population, largely comprising burrowing polychaete worms (Phylum *annelida*) and crustaceans (Phylum *crustacean*). Echinoderms, bivalves and molluscs also contribute significantly to the faunal composition of the area.

Five species of turtle listed under the Environment Protection and Biodiversity Conservation Act 1999 (*EPBC Act*) are known to occur in the region; Flatback, Leathery, Green, Hawksbill and Loggerhead. Individuals of all five species may be expected to pass through the region on their way to and from nesting beaches on the mainland and adjacent islands, however, while at sea the density (concentration) of animals is low.

A number of whale species may be encountered in the region including pygmy blue, sperm and humpback whales. The humpback whale is listed as Vulnerable under the *EPBC Act* and the population migrates across the North West Marine Region (NWMR) during the annual migration. During June, July and early August the whales follow a northward route across the NWMR, that appears to follow the edge of the continental shelf to the calving grounds off the Kimberley Coast. Cow-calf pairings tend to occur in the area from September to October. Research undertaken by the Centre for Whale Research indicates that cow-calf pairings generally remain in close proximity to the shore during the southern migration following a relatively narrow route that passes close to the Dampier Archipelago and Montebello Islands.

Dwarf minke whales and pygmy blue whales have been recorded in open water sites in the Scott Reef region. This indicates that these whales would also be occurring within the broader NWMR. In addition it is likely that sperm, blue and beaked whales may occur in the region at certain times of the year.

Surveys off the NWS indicate that seabird distribution is generally very patchy except near islands where shelter and anomalies in surface water concentrate food seasonally. Most of the birds encountered offshore forage in flocks of 20 to more than 200 individuals, often of different species and are commonly associated with schools of pelagic fish, such as tuna. Foraging groups typically comprise Sooty Terns, Wedge-tailed Shearwaters and the occasional Frigatebird.

Socio-Economic Environment

The Woodside permit areas are beyond the range of nearshore fisheries (eg. prawn fisheries) that operate between the North West Cape and Port Hedland. However, they do occur within the Pilbara commercial finfish area, which extends across the Pilbara from east of Port Hedland as far

This document is protected by copyright. No part of this document may be reproduced, adapted, transmitted, or stored in any form by any process (electronic or otherwise) without the specific written consent of Woodside. All rights are reserved.

Controlled Ref No: DC0000AH5123115

Revision: 0

Native file DRIMS No: 5123115

Page 5 of 10

Uncontrolled when printed. Refer to electronic version for most up to date information.

west as North West Cape. This is a low output but complex fishery which incorporates trawl fishing, trap fishing, line fishing, trolling and shark fishing.

Commercial fishing is the primary activity which occurs within the NWMR. There is also several WA State managed wild-stock commercial fisheries and aquaculture leases which are permitted or exist within the permit areas.

Given the distance from shore, there are no known recreational fisheries in the vicinity of any of the permit areas, however, the trunkline transporting gas to shore from the NWS operations has proven to be an effective artificial reef, and is frequently fished by recreational fishers nearer the coast.

There are no tourism activities in the vicinity of the any of the Woodside permit areas.

4. Environmental Hazards

An environmental risk assessment was conducted to identify potential environmental risks from Program related activities. The risk assessment process indicated that the potential impacts arising from Program related activities can be categorised as either having a low or medium risk level. There were no impacts identified above a medium risk level.

A number of whale species may be encountered in the region, including Pygmy, Blue, Sperm and Humpback Whales. Some of the permit areas covered by this EP are located within the known Humpback Migratory path. To ensure minimal impact on whales in the area, support vessels will maintain a 300 m separation distance, where safe to do so, from any whales sighted. Vertical Seismic Profiling survey procedures will be in place and adhered to for the short duration that profiling activities are undertaken.

The risk of a major hydrocarbon spill during routine drilling activities is very low. The NWS EP outlines a number of worst case spill scenarios relevant to the Program related activities that may be undertaken. Considering the mitigation measures in place during all activities to prevent spills from occurring, the magnitude of the spill scenarios modelled and the probabilities of hydrocarbons contacting shorelines for expected offshore activities, it can be concluded that a significant hydrocarbon spill to ocean during Program related activities and impact to sensitive environmental receptors is unlikely.

A series of comprehensive environmental management controls will be maintained by Woodside and the relevant contractors to ensure that no significant environmental effects are realised from the drilling operation. Potential spills will be managed according to the oil spill arrangements and procedures outlined in the approved Western Australia and Dampier Sub-Basin Oil Spill Contingency Plan (ERP-3210).

5. Summary of Management Approach

Woodside's environmental management strategies and procedures to be used during Program related activities include responsibilities, training, reporting frameworks, mitigation and response activities and monitoring and auditing procedures. Commitments associated with these will be used to reduce environmental risk to As Low As Reasonably Practicable (ALARP).

The key management objectives and commitments to be applied to all Program related activities are summarised in Table 5-1 below. These are consistent with Woodside Corporate and Program specific objectives, standards and criteria. Note that this is not a comprehensive list of all commitments outlined in the NWS EP.

This document is protected by copyright. No part of this document may be reproduced, adapted, transmitted, or stored in any form by any process (electronic or otherwise) without the specific written consent of Woodside. All rights are reserved.

Controlled Ref No: DC0000AH5123115

Revision: 0

Native file DRIMS No: 5123115

Page 6 of 10

Uncontrolled when printed. Refer to electronic version for most up to date information.

Table 5-1: Management Objectives and Criteria for NWS Program Related Activities

Objectives	Criteria
Minimise disturbance to benthic habitat community	<ul style="list-style-type: none"> • Anchoring procedures and anchor management plan in place and adhered to. • Incident reports for accidental anchor drag or rig drag off location. • Certification for vessel Dynamic Positioning system.
Minimise localised reduction in water quality, smothering of benthic fauna, and decreased light attenuation due to increased turbidity.	<ul style="list-style-type: none"> • Non-toxic to slightly toxic water base and non-water based fluids used. • Documented authorisation from DMP on approval of drilling fluids proposed for use. • Evidence of evaluation of drilling waste management options. • Oil on Cuttings recorded in Environmental Discharge Report.
Minimise potential acute and chronic toxicity effect on marine organisms, effects to water quality and indirect effects to marine fauna both in the water column and on the seabed.	<ul style="list-style-type: none"> • Waste water discharges to meet legislative requirements. • Non-toxic to slightly toxic water base and non-water based fluids used. • Environmental Discharge Report. • Audit of procedures to ensure compliance with legislative and EP requirements. • Mud programs for NWBM drilling.
Minimise impact on the marine environment from waste disposal.	<ul style="list-style-type: none"> • D&C Waste Management Plan in place, detailing wastes generated and disposal requirements. • All sewage and putrescible wastes to be managed and disposed of in accordance with MARPOL 73/78. • Audit of waste log. • Audit of procedures to ensure compliance with legislative and EP requirements.
Minimise the risk of introduction and establishment of Invasive Marine Species (IMS) in sensitive and shallow water environments.	<ul style="list-style-type: none"> • AQIS clearance documentation. • Ballast exchange recorded in the rigs and vessel logs. • IMS Risk Assessments completed and documented, for vessels, rigs and immersible equipment planning to enter and operate within nearshore waters around Australia.

This document is protected by copyright. No part of this document may be reproduced, adapted, transmitted, or stored in any form by any process (electronic or otherwise) without the specific written consent of Woodside. All rights are reserved.

Controlled Ref No: DC0000AH5123115

Revision: 0

Native file DRIMS No: 5123115

Page 7 of 10

Uncontrolled when printed. Refer to electronic version for most up to date information.

Objectives	Criteria
<p>Noise: Minimise potential physiological effects or disruption to behaviour patterns of marine fauna due to sound energy associated with the rig, support vessel and helicopter operations.</p>	<ul style="list-style-type: none"> The interaction of the support vessels and helicopters with cetaceans will be consistent with Part 8 of the EPBC Regulations 2000 which requires vessels to maintain a 300 m stand off distance to cetaceans and helicopters shall not operate lower than 1650 ft or within the horizontal radius of 500 m of a known cetacean.
<p>Vertical Seismic Profiling (VSP): Minimise potential physiological effects or disruption to behaviour patterns of marine fauna due to sound energy associated with discharge of compressed air chambers.</p>	<ul style="list-style-type: none"> VSP operations will be carried out in accordance with EPBC Act Policy Statement 2.1.
<p>Recording of Marine Mammals: Add to the data on marine mammals in the North West Shelf area</p>	<ul style="list-style-type: none"> Sightings of marine mammals will be recorded and reports sent to the DEWHA periodically.
<p>Artificial Lighting: Minimise potential attraction / disturbance to marine life.</p>	<ul style="list-style-type: none"> Impacts from artificial lighting will be minimal due to the Program activities being temporary in nature and remote from light sensitive receptors, in particular turtle nesting sites.
<p>Minimise atmospheric emissions.</p>	<ul style="list-style-type: none"> Rig and vessel preventative maintenance system. Use of low sulphur fuel, where it is available, to minimise emissions from combustible sources. Compliance with MARPOL 73/78 Annex VI requirements. Any hydrocarbons from well testing will be burnt using a high efficiency burner.
<p>Minimise potential chronic / acute toxicity effect on marine organisms.</p>	<ul style="list-style-type: none"> Oil Spill Contingency Plans in place. Refuelling procedures and Job Hazard Analyses in place – including spill mitigation measures, where appropriate. Spill reporting procedures in place. Spill drill reports.
<p>Cyclone response: Minimise the impact on benthic habitats and reduced potential occurrence of hydrocarbon spills.</p>	<ul style="list-style-type: none"> Compliance with Woodside's Cyclone Response Procedures and the drilling contractor's Cyclone Emergency Response Plan. Secure the well by isolating any significant hydrocarbon zones and disconnecting from the well, preventing communication of any hydrocarbon fluids in the well to the surface.

This document is protected by copyright. No part of this document may be reproduced, adapted, transmitted, or stored in any form by any process (electronic or otherwise) without the specific written consent of Woodside. All rights are reserved.

Controlled Ref No: DC0000AH5123115

Revision: 0

Native file DRIMS No: 5123115

Page 8 of 10

Uncontrolled when printed. Refer to electronic version for most up to date information.

Objectives	Criteria
Minimise potential impact on socio-economic values	<ul style="list-style-type: none"> • Adherence to standard maritime safety procedures (Auscoast Warnings via AMSA where appropriate, radio contact, display of appropriate navigational beacons and lights). • Compliance with AMSA administered marine safety regulations and marine notification requirements. • Stakeholder Consultation undertaken, as required.
Woodside and contractor personnel understand and comply with the environmental objectives, standards and commitments within this EP.	<ul style="list-style-type: none"> • All Woodside and contractor personnel undertake an environmental induction. • Induction attendance recorded. • Copy of EP on board rigs.
HSE Management system covers applicable requirements of this EP.	<ul style="list-style-type: none"> • Review of HSE management system undertaken.
Environmental inspections to be carried out according to the requirements of the EP.	<ul style="list-style-type: none"> • Completed environmental commitments audits. • Campaign Action Register.
All environmental incidents are reported in accordance with the requirements of this EP, Woodside and legislative requirements.	<ul style="list-style-type: none"> • Environmental incidents recorded and reported according to the requirements of the EP, Woodside Standard Event Reporting and Investigation and legislative requirements.
A review of the operation conducted at the end of the program.	<ul style="list-style-type: none"> • Review of the environmental performance of the operation conducted at the end of Program activities.

This document is protected by copyright. No part of this document may be reproduced, adapted, transmitted, or stored in any form by any process (electronic or otherwise) without the specific written consent of Woodside. All rights are reserved.

Controlled Ref No: DC0000AH5123115

Revision: 0

Native file DRIMS No: 5123115

Page 9 of 10

Uncontrolled when printed. Refer to electronic version for most up to date information.

6. Consultation

Woodside has an extensive history undertaking drilling and completions activities on the North West Shelf. Over this time, Woodside has developed a sound understanding of potential stakeholder concerns that may arise during Program related activities and has implemented appropriate management strategies in the NWS EP to address key environmental aspects.

To ensure Woodside's understanding of potential stakeholder concerns remains current, stakeholder consultation for Program related activities will include the following:

- Consultation, as appropriate, with key stakeholders during the preparation of the Program specific EP Bridging Document to identify and manage specific environmental issues.
- Distribution of a fact sheet to a broader stakeholder group prior to the commencement of the activity.

7. Contact Details

For further information about the NWS Program related activities, please contact:

Tanya Bonnici

Woodside Drilling and Completions Environmental Adviser

(08) 9348 6292

tanya.bonnici@woodside.com.au

This document is protected by copyright. No part of this document may be reproduced, adapted, transmitted, or stored in any form by any process (electronic or otherwise) without the specific written consent of Woodside. All rights are reserved.

Controlled Ref No: DC0000AH5123115

Revision: 0

Native file DRIMS No: 5123115

Page 10 of 10

Uncontrolled when printed. Refer to electronic version for most up to date information.