

# **BIG EAST**

## **CONFERENCE**



# **2012 Women's Soccer Media Guide**

# 2012 BIG EAST Preseason Honors

**PROVIDENCE, R.I.** – Notre Dame and Marquette were picked as favorites in the 2012 BIG EAST preseason women's soccer poll. The Irish were chosen to win the league's National Division with 12 first-place votes, while the Golden Eagles had 13 first-place votes and sit atop the American Division in the poll. Each team advanced to the NCAA tournament last year and returns an All-BIG EAST Preseason Team member. The votes were cast by the league's 15 head coaches, who were not permitted to vote for their own teams.

**Notre Dame** totaled 109 points and has been picked first in each of the last 17 years dating to 1995, when it joined the BIG EAST. Junior Mandy Laddish was named to the All-BIG EAST Preseason Team. She played in all 21 games for the Irish last season and was an All-BIG EAST Second Team selection. Recently she was named to the United States Under-20 National Team and will head to Japan to compete in the U-20 World Cup. The Irish went 10-8-3 (6-3-2 BIG EAST) last season.

Headlining the American Division was **Marquette** with 97 points. The Golden Eagles (18-4, 10-1 BIG EAST) won the regular-season title last year and made their fourth straight appearance in the NCAA tournament. Senior Ally Miller is the league's Preseason Defensive Player of the Year and a member of the Preseason All-BIG EAST Team. She helped anchor one of the league's top defenses last year allowing just seven goals in 11 conference games for a 0.63 goals-against average. Outside league play, Marquette totaled a league-best 13 shutouts.

Junior Maegan Kelly led the team offensively with 40 points, including 14 goals, in 2011 and was named to the All-BIG EAST First Team. The forward/midfielder was picked for the All-BIG EAST Preseason Team to begin 2012 and is the league's top returning scorer.

**Louisville** junior Christine Exeter, the league's Preseason Offensive Player of the Year, will look to lead the Cardinals (14-7-3, 8-1-2 BIG EAST) who were picked second in the National Division. Louisville, coming off its first National Division title, tallied 98 points, including two first-place votes. Conference accolades are nothing new for Exeter, who was the 2011 BIG EAST Offensive Player of the Year. The forward totaled 31 points, including 14 goals, leading Louisville to the title game of the BIG EAST Championship.

**Connecticut** was picked second in the American Division with 84 points, including two first-place votes. The Huskies (7-8-2, 4-5-2 BIG EAST) return 15 letterwinners and eight starters in 2012, including a pair of All-BIG EAST Preseason Team selections. Sophomore Riley Houle started 16 games last season and totaled seven points, including

**Preseason Offensive Player of the Year**  
Christine Exeter, Louisville, Jr., F

**Preseason Defensive Player of the Year**  
Ally Miller, Marquette, Sr., D

**Preseason Goalkeepers of the Year**  
Brittany Anghel, Syracuse, Jr., GK  
Jami Kranich, Villanova, Jr., GK

**ALL-BIG EAST PRESEASON TEAM<sup>^</sup>**

Brittany Anghel, Syracuse, Jr., GK  
Daphne Corboz, Georgetown, So., M  
\*Christine Exeter, Louisville, Jr., F  
Jonelle Filigno, Rutgers, R-Jr., F  
Riley Houle, Connecticut, So., M  
Maegan Kelly, Marquette, Jr., F/M  
Jami Kranich, Villanova, Jr., GK  
Mandy Laddish, Notre Dame, Jr., M  
Amy Marron, St. John's, Jr., F/M  
Ally Miller, Marquette, Sr., D  
Danielle Schulmann, Connecticut, Sr., F  
Demi Stokes, USF, Jr., F

\* unanimous selection

<sup>^</sup> due to a tie in voting, an extra member has been added

three goals. Senior Danielle Schulmann started 15 games and had a team-leading 15 points, including seven goals. Both were All-BIG EAST Preseason Team picks.

**USF** was picked third in the American Division with 57 points and will be led by All-BIG EAST Preseason Team member Demi Stokes. A junior forward, Stokes led the Bulls with 12 points, including four goals, last season. Providence was picked fourth with 52 points, tied with Syracuse. The Orange will be led by Preseason Goalkeeper of the Year Brittany Anghel. The junior played every minute of the season last year, making 65 saves with seven shutouts while holding a 1.31 goals-against average.

**Georgetown** was tabbed third in the National Division totaling 83 points and will be led by sophomore Daphne Corboz. The midfielder had 10 goals and 21 points in 21 games last season. She is an All-BIG EAST Preseason Team member. The Hoyas (15-6, 8-3 BIG EAST) are coming off their best regular season in school history having totaled 15 wins for the second straight year. Georgetown is one of three current BIG EAST teams to amass at least 30 wins over the past two seasons along with Notre Dame (31) and Marquette (33).

**Rutgers** (8-8-3, 3-5-3 BIG EAST) was picked fourth in the National Division with 78 points and one first-place vote. Rutgers returns All-BIG EAST Preseason selection Jonelle Filigno. A redshirt junior, Filigno started seven games last year and led the team with 13 points before an injury ended her season. The forward was a member of the 2012 Canadian Olympic Team and saw action in London. In 21 career collegiate games, she has 25 points, including 10 goals.

**Villanova** junior Jami Kranich also was named the league's Preseason Goalkeeper of the Year. She played every minute of the team's 19 games last year, holding a 1.78 goals-against average along with 75 saves. Recently she was named to the United States Under-20 National Team and will head to Japan to compete in the U-20 World Cup. The Wildcats were picked fifth in the National Division with 52 points.

Eight of the league's 12 All-BIG EAST Preseason Team members are juniors, including returning Offensive Player of the Year Christine Exeter.

## 2012 BIG EAST Women's Soccer Preseason Poll

American	Points	2011 Overall	2011 BIG EAST	BIG EAST Finish
1. Marquette (13)	97	18-4-0	10-1-0	T-1st
2. Connecticut (2)	84	7-8-2	4-5-2	6th
3. USF	57	6-8-4	2-6-3	7th
4. Providence	52	8-9-4	5-6-0	T-4th
4. Syracuse	52	7-8-3	6-5-0	3rd
6. St. John's	50	9-9-1	5-6-0	T-4th
7. Pittsburgh	21	2-13-4	1-8-2	8th

National	Points	2011 Overall	2011 BIG EAST	BIG EAST Finish
1. Notre Dame (12)	109	10-8-3	6-3-2	3rd
2. Louisville (2)	98	14-7-3	8-1-2	1st
3. Georgetown	83	15-6-0	8-3-0	2nd
4. Rutgers (1)	78	8-8-3	3-5-3	5th
5. Villanova	52	8-9-2	4-7-0	6th
6. Seton Hall	50	9-8-3	4-6-1	4th
7. DePaul	33	3-14-1	1-9-1	8th
8. Cincinnati	29	6-9-4	2-7-2	7th

(-) - Indicates first place votes





TABLE OF CONTENTS

2012 BIG EAST Preseason Poll ..... IFC
BIG EAST Staff/Soccer SIDs ..... 1
2012 BIG EAST/NCAA Championships ..... 2
The BIG EAST Conference..... 3
2012 Notebook ..... 4-5
2012 Composite Schedule ..... 6-7
Cincinnati ..... 8-9
Connecticut ..... 10-11
DePaul ..... 12-13
Georgetown ..... 14-15
Louisville ..... 16-17
Marquette..... 18-19
Notre Dame ..... 20-21
Pittsburgh..... 22-23
Providence..... 24-25
Rutgers ..... 26-27
St. John's..... 28-29
Seton Hall..... 30-31
USF..... 32-33
Syracuse..... 34-35
Villanova..... 36-37
2011 BIG EAST Review ..... 38-40
2011 BIG EAST Championship..... 41
2011 NCAA Championship..... 42-43
2011 Season In Review ..... 44-48
All-Time Standings..... 49-50
All-Time BIG EAST Honors ..... 51-54
BIG EAST Records ..... 55
Championship Records..... 56
Championship History ..... 57-60
BIG EAST in the NCAA Championship..... 61-63
National Honors ..... 64-66
BIG EAST Conference Style Guide..... 67
BIG EAST: A System of Success..... 68
All-BIG EAST Preseason Team ..... OBC

Credits: The 2012 BIG EAST Women's Soccer Media Guide was produced by Michael Coyne on Adobe InDesign CS3. Editorial assistance from Sara Naggar, Mike O'Brien, John Paquette, Brooke Rayder and Chuck Sullivan. Special thanks to BIG EAST Soccer Sports Information Directors for their assistance. Photo Credits: Dan Friend and school sports information offices.

BIG EAST STAFF (EMAILS - FIRSTINITIALLASTNAME@BIGEAST.ORG)

Commissioner ..... Mike Aresco
Senior Associate Commissioner (Football & Marketing) ..... Nicholas V. Carparelli, Jr.
Senior Associate Commissioner (Compliance & Governance)..... Joseph F. D'Antonio, Jr.
Senior Associate Commissioner (Administration)..... Donna DeMarco
Associate Commissioner (Men's Basketball) ..... TBD
Associate Commissioner (Women's Basketball) ..... Danielle Donehew
Associate Commissioner (TV & Men's Basketball Scheduling) ..... Tom Odjakjian
Associate Commissioner (Communications) ..... John Paquette
Associate Commissioner (Olympic Sports) ..... James A. Siedliski
Associate Commissioner for Compliance ..... Jennifer M. Condaras
Assistant Commissioner/Women's Basketball Officiating ..... Barbara M. Jacobs
Senior Director of External Affairs..... Benjamin E. Fairclough
Director of Business Affairs ..... Susan S. Eaton
Director of Communications ..... Chuck Sullivan
Director of Communications ..... Sara Naggar
Director of Compliance ..... Kenneth A. Schank
Director of Digital Media ..... Mark Hodgkin
Director of Men's Basketball Operations ..... Shawn Murphy
Director of Sport Administration ..... Robert A. Weygand, Jr.
Director of Sport Administration ..... Kristen Brown
Director of Video Services ..... Michael Costa
Assistant Director of Communications ..... Michael Coyne
Assistant Director of Sport Administration ..... Patrick Colbert
Coordinator of Football Officiating ..... Terry McAulay
Coordinator of Men's Basketball Officiating ..... G. Arthur Hyland, Esq.
Senior Administrative Assistant for Basketball & Administration..... Lois DeBlois
Assistant to the Commissioner..... Lisa Zaneccchia
Administrative Assistant..... Wanda L. Factor
Administrative Assistant..... Linda Yates
Receptionist..... Kathy Kirkpatrick
Administrative Fellow..... Roberto Sasso
Communications Assistant..... Mike O'Brien
Communications Assistant..... Brooke Rayder
Championships Assistant..... Catherine Carmignani
Digital Media Assistant..... Jamie Corun

THE BIG EAST CONFERENCE

15 PARK ROW WEST
PROVIDENCE, RI 02903

401-453-0660 - COMMUNICATIONS
401-272-9108 - SWITCHBOARD
401-751-8540 - COMMUNICATIONS FAX



BIG EAST SOCCER SPORTS INFORMATION CONTACTS

Table with 6 columns: School, SID Contact, Office, Office Fax, Cell Phone, Email. Lists contact information for various schools including BIG EAST, Cincinnati, Connecticut, DePaul, Georgetown, Louisville, Marquette, Notre Dame, Pittsburgh, Providence, Rutgers, St. John's, Seton Hall, USF, Syracuse, and Villanova.



The BIG EAST's 15 members compete within two divisions, with the top four teams from each division advancing to the 2012 BIG EAST Women's Soccer Championship. The next two teams, regardless of division, will be at-large selections to the 10-team conference championship. With some league teams playing 11 conference games, and some playing 10 conference games, each division will be ordered based on a points per game average.

The top three teams in each division earn first-round byes to the quarterfinals. The first-round and quarterfinal games are conducted on the campuses of the higher-seeded teams.

First-round games will be held on Oct. 25, with the quarterfinals following on Oct. 28. UConn's Joseph J. Morrone Stadium in Storrs, Conn., will serve as host for the semifinals (Nov. 2) as well as the championship game (Nov. 4). It will be the seventh time the championship has been held there and the first time since 2009. The tournament champion receives the league's automatic berth into the 64-team NCAA Division I Women's Soccer Championship.



**First Round**  
**Thursday, October 25 (campus sites)**  
 At-large at At-large  
 At-large at At-large

**Quarterfinals**  
**Sunday, October 28 (campus sites)**  
 First Round winner at No. 1 National (Q1)  
 No. 3 National/No. 2 American (Q2)  
 First Round winner at No. 1 American (Q3)  
 No. 3 American/No. 2 National (Q4)

**Semifinals - Joseph J. Morrone Stadium**  
 University of Connecticut – Storrs, Conn.  
**Friday, November 2**  
 Q1 winner vs. Q2 winner ..... TBD  
 Q3 winner vs. Q4 winner ..... TBD  
 Broadcast live on CBS Sports Network (CBS SN)  
*(Conference staff has the discretion to order the semifinal games)*

**Final - Joseph J. Morrone Stadium**  
 University of Connecticut – Storrs, Conn.  
**Sunday, November 4**  
 Semifinal winners ..... Noon, ET  
 Broadcast live on CBS Sports Network as well as numerous regional sports networks, including SportsNet New York (SNY) the BIG EAST Network

2012 NCAA DIVISION I WOMEN'S'S SOCCER CHAMPIONSHIP

The winner of the BIG EAST Championship receives the league's automatic bid to the 31th annual, 64-team, NCAA Division I Women's Soccer Championship. First- second- and third-round games, as well as the quarterfinals, are held on the campuses of participating institutions in a single-elimination format. The 2012 College Cup national semifinals and championship games, will be hosted by the University of San Diego in San Diego, Calif., on Dec. 3 and 5. The BIG EAST Conference totaled a league-record 12 wins during the 2010 NCAA Championship, including a national title by Notre Dame. The 2013 NCAA Championship will be held in Cary, N.C., on Dec. 6 and 8.

First Round	Campus Sites	November 9, 10 or 11, 2012
Second/Third Rounds	Campus Sites	November 16 and 18, 2012
Quarterfinals	Campus Sites	November 23, 24, or 25, 2012
College Cup	Torero Stadium - San Diego, Calif.	Nov. 30 and Dec. 2, 2012



THE BIG EAST CONFERENCE ON THE WEB

WWW.BIGEAST.ORG • WWW.FACEBOOK.COM/BIGEASTCONFERENCE

WWW.TWITTER.COM/BIGEASTCONF • WWW.TWITTER.COM/BIGEASTCHAMPS

The BIG EAST Conference and XOS Digital, Inc., a leader in digital sports media, jointly announced a new partnership on July 1, 2010 resulting in an overhaul to the conference's official website **www.bigeast.org**. The BIG EAST Conference's re-launched site resides on a robust content management system that allows the site to be completely customized on the fly. The new site features a cutting-edge online video platform, a sleek new design, simplified navigation and a newly developed conference-wide regular season and postseason live statistics platform.

The conference's online video platform will retain its BIGEAST.tv branding, with fans driven to that URL to consume all of the conference's live online and on-demand video offerings. Those offerings will now include new on-demand programming in the form of webisodes and vignettes produced in XOS Digital's production facility. BIGEAST.tv also will feature highlights of every nationally televised BIG EAST contest posted following the conclusion of every game and other on-demand interviews and features. In addition, fans can access BIGEAST.tv for live streaming of certain conference championships, which will be offered free-to-consumers.

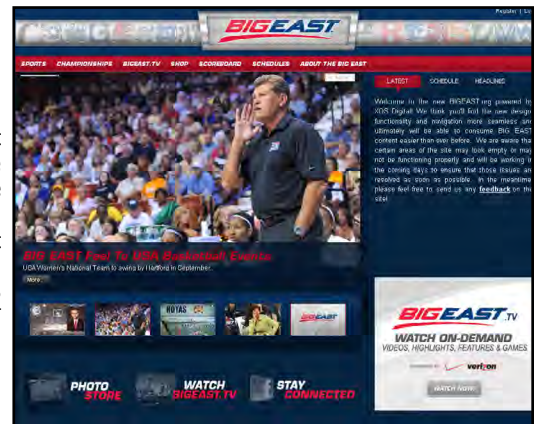



The 2012-13 academic year is the 34th in the history of The BIG EAST Conference as the unique consortium marches on competing at the highest level with integrity and sportsmanship.

The BIG EAST has gone through membership changes since its birth and continues to make strides in improving the quality and depth of the storied league.

The BIG EAST Conference has been always been driven by lofty goals. The outstanding performances of the student-athletes at BIG EAST schools are evidence of the league's proud tradition of success. The league has always been able to boast that many of its best students are also its best athletes. The 2011-12 year was no different.

In the athletic arena, BIG EAST student-athletes again enjoyed success on the national stage. The Georgetown women's cross country team captured its first NCAA Championship. The win by the Hoyas marked the third-straight year a BIG EAST team has won the women's cross country championship, with Villanova winning the past two. The Louisville men's basketball team advanced to the Final Four in New Orleans. Connecticut field hockey reached the NCAA semifinals, as did the Notre Dame men's lacrosse team. The Irish women's basketball team and Syracuse women's lacrosse team each reached the NCAA finals. USF softball reached the Women's College World Series in Oklahoma City, Okla., for the first time in program history.

The BIG EAST placed two teams in the NCAA Women's Final Four for the third time in the last four years as Connecticut joined Notre Dame in Denver, with the Fighting Irish advancing to the national title game for the second-straight year.

BIG EAST student-athletes won five NCAA championships. Sheila Reid won her second-straight NCAA Women's Cross Country title. Syracuse hurdler Jarret Eaton won the 60-meter hurdle championship in the NCAA Indoor Track and Field Championship. Notre Dame won the distance medley relay at the same championship. Georgetown's Emily Infeld won the 3,000-meter run. Carlos Almeida of Louisville won the 200-yard breaststroke at the NCAA Swimming & Diving Championships.

BIG EAST football maintained its national profile as a competitively balanced group. Three BIG EAST teams won bowl games, while the BIG EAST representative in the Bowl Championship Series won its bowl game for the fourth time in the last seven years- a streak that includes wins against the ACC, Big 12 and SEC champions.

The BIG EAST became the nation's largest Division I-A conference in 2005-06 when five new members began competing – the University of Cincinnati, DePaul University, the University of Louisville, Marquette University and the University of South Florida.

BIG EAST institutions reside in 18 of the nation's top 50 largest media markets, including New York, Chicago, Philadelphia, Washington, D.C., Tampa, Pittsburgh, Hartford, Cincinnati and Milwaukee. With its newest members, BIG EAST markets contain more than one-fourth of all television households in the U.S. The BIG EAST will welcome UCF, Houston, Memphis, SMU and Temple in all sports in 2013-14. Temple football will join the league in 2012, with Boise State and San Diego State joining the following year and Navy in 2015.

Since opening its doors in 1979, the league has won 32 national championships in six different sports and 137 student-athletes have won individual national titles through 2011-12.

BIG EAST basketball squads have captured 11 titles in the last 13 years. In 2003-04, Connecticut became the first school in NCAA history to win the men's and women's NCAA basketball titles in the same season. In '02-03, the BIG EAST became the first conference in NCAA history to win the men's and women's titles in the same year when the Syracuse men and the Connecticut women captured their respective national championships. The BIG EAST placed three men's basketball teams in the Final Four in 1985, the only time this has occurred in NCAA history.

Proactive movement has been a signature strategy for the conference that was born in 1979. The BIG EAST continually turns challenges into opportunities to become stronger. The conference currently crowns champions in 24 sports.

The BIG EAST became a reality on May 31, 1979, following a meeting of athletic directors from Providence College, St. John's, Georgetown and Syracuse universities. Seton Hall, Connecticut and Boston College completed the original seven school alliance.

While the membership has both increased and changed, the focus of the BIG EAST has not wavered. The conference reflects a tradition of broad based programs, led by administrators and coaches who place a constant emphasis on academic integrity. Its student athletes own significantly high graduation rates and their record of scholastic achievement notably show a balance between intercollegiate athletics and academics.

Any successful organization has had the good fortune to have outstanding leadership. The BIG EAST primarily was the brainchild of Dave Gavitt, who was the conference's first Commissioner. Michael Tranghese, the league's first full-time employee, and for 11 years the associate to Gavitt, became Commissioner in 1990. In his first year, he administered the formation of The BIG EAST Football

Conference. John Marinatto was the third commissioner of the BIG EAST, serving from 2009-2012, after seven years as the conference's senior associate commissioner. Most recently, Mike Aresco was named commissioner on August 14, 2012.

The league has long been considered a leader in innovative concepts in promotion and publicity, particularly regarding television. Those efforts have resulted in unparalleled visibility for BIG EAST student athletes. The conference has enjoyed longstanding relationships with CBS, ESPN, Inc. and ABC.

BIG EAST men's basketball games are regular sellouts at campus and major public arenas, including the annual men's BIG EAST Championship in Madison Square Garden. The women's basketball championship has led all conferences in attendance for the past nine years. Attendance figures also are significant in soccer and baseball.

The BIG EAST has its headquarters in Providence where the conference administers to more than 5,500 student-athletes.



THE BIG EAST HAS WON 32 NATIONAL CHAMPIONSHIPS, INCLUDING THE 2011 CROSS COUNTRY TITLE WON BY GEORGETOWN.



**WOMEN'S SOCCER SUCCESS** – In the past three seasons, eight different BIG EAST programs have advanced to the NAAs, including first-time entrants St. John's and USF. The Bulls earned their first NCAA berth in 2010, while St. John's made its inaugural appearance in 2009.

BIG EAST teams totaled a league-record 12 wins during the 2010 NCAA Championship, capped by Notre Dame's national title.

**BIG EAST DOTS LONDON OLYMPICS** – Seven players with BIG EAST ties were involved with the London Olympics, including gold-medal winners **Carli Lloyd** (Rutgers '04) and **Shannon Boxx** (Notre Dame '98).

Lloyd powered the United States in a 2-1 victory over Japan in the gold medal contest. The 2004 BIG EAST Midfielder of the Year, Lloyd scored in the eighth and 54th minutes.

Lloyd remains RU's all-time points (117) and goals (50) leader and was the 2008 U.S. Soccer Female Athlete of the Year. She also scored a gamewinner in the 2008 Olympics to give the U.S. a 1-0 win over Brazil.

ND alum Shannon Boxx also was a member of the team and earned her third consecutive gold medal to become the first Irish alum with three golds.

In the gold medal finale, a crowd of 80,203 – a record for Olympic soccer – packed into Wembley, one of the sport's most iconic venues.

In addition, a quartet of league players with league ties also earned bronze medals. Preseason All-BIG EAST member and current Rutgers redshirt-junior **Jonelle Filigno**, along with **Melissa Tancredi** (Notre Dame '04), **Candace Chapman** (Notre Dame '05) and former RU assistant coach **Karina LeBanc** helped lead Canada in a 1-0 victory over France. It was the first medal for the Canadian Women's National Team in soccer.

Seton Hall alum **Kelly Smith** '99 played for Great Britain. In three years at Seton Hall, Smith tallied a school-record 76 goals and 174 points in just 51 matches. The only player in the program's history to receive All-America honors, she was named the BIG EAST Offensive Player of the Year three times.



RUTGERS ALUM CARLI LLOYD '04 IN THE OLYMPICS

**TWO NAMED TO M.A.C. HERMANN TROPHY WATCH LIST** – A pair of league stars highlight a list of Division I players that comprise the Missouri Athletic Club's Hermann Trophy Watch List announced on Aug. 13. Louisville junior Christine Exeter and Marquette junior Maegan Kelly headline the league contingent. Both players were among the league's Preseason All-BIG EAST Team.

**YOUNG POWER** – Eight of the 12 players selected to the Preseason All-BIG EAST team are juniors, pointing to strong success for the league in 2012 and 2013. The group includes Preseason Offensive Player of the Year Christine Exeter, as well as the Preseason Goalkeepers of the Year Brittany Anghel and Jami Kranich.

- Brittany Anghel, Syracuse, Jr., GK
- Christine Exeter, Louisville, Jr., F
- Jonelle Filigno, Rutgers, R-Jr., F
- Maegan Kelly, Marquette, Jr., F/M
- Jami Kranich, Villanova, Jr., GK
- Mandy Laddish, Notre Dame, Jr., M
- Amy Marron, St. John's, Jr., F/M
- Demi Stokes, USF, Jr., F

## THE BIG EAST vs. THE REST

2011 record • 59-45-19 overall, .557

	2008	2009	2010	2011
America East.....	8-1-1	6-1-2	4-1-0	2-0-0
Atlantic 10.....	5-5-1	15-2-0	8-2-0	7-1-2
Atlantic Coast.....	4-3-0	2-4-1	3-9-1	1-9-1
Atlantic Sun.....	0-0-2	1-0-0	2-0-1	2-0-0
Big Sky.....	0-0-0	0-0-0	1-0-0	0-0-0
Big South.....	0-0-0	0-0-0	0-0-0	2-0-0
Big Ten.....	8-6-1	9-2-1	9-8-3	8-10-0
Big 12.....	1-3-1	1-2-1	2-1-1	0-1-0
Big West.....	0-0-0	1-0-0	1-0-0	1-1-0
Colonial.....	6-2-1	3-2-0	4-3-3	9-4-2
Conference USA.....	2-0-0	1-1-0	0-1-0	3-1-1
Great West.....	-	-	-	1-0-0
Horizon.....	2-4-0	7-0-0	2-0-1	3-1-1
Independent.....	1-0-0	1-0-0	1-0-0	0-0-0
Ivy.....	5-1-3	4-4-1	4-3-1	5-4-1
Metro Atlantic.....	2-4-1	2-1-1	4-2-0	1-0-2
Mid-American.....	8-3-0	7-0-1	9-1-1	3-3-2
Missouri Valley.....	1-0-0	1-0-2	1-1-0	0-1-0
Mountain West.....	2-0-0	0-2-0	1-2-0	0-0-0
Northeast.....	3-1-1	5-0-0	6-1-0	2-2-2
Ohio Valley.....	0-0-0	2-0-0	5-0-0	1-0-1
Pac-12.....	1-2-1	2-2-0	3-3-0	0-3-0
Patriot League.....	5-0-0	2-0-1	7-0-1	4-1-1
Southeastern.....	3-4-0	1-6-0	4-0-0	1-2-0
Southern.....	1-0-0	2-0-0	1-0-0	1-0-2
Southland.....	0-0-0	0-0-0	0-0-0	0-0-0
Southwestern Athletic....	0-0-0	0-0-0	0-0-0	1-0-0
Summit League.....	1-0-0	0-0-0	1-0-0	0-1-0
Sun Belt.....	1-0-0	1-0-1	1-0-0	0-0-0
West Coast.....	3-2-1	0-4-0	2-4-0	1-0-1
Western Athletic.....	0-0-0	0-0-0	0-0-0	0-0-0
<b>Overall.....</b>	<b>73-41-14</b>	<b>76-33-12</b>	<b>86-42-13</b>	<b>59-45-19</b>
<b>Pct. ....</b>	<b>(.625)</b>	<b>(.678)</b>	<b>(.656)</b>	<b>(.557)</b>





NOTRE DAME JUNIOR MANDY LADDISH

**SIX WITH BIG EAST TIES AT FIFA WORLD CUP** – The 2012 FIFA World Cup held in Japan will have a distinct BIG EAST feel as six stars with league ties will be in action. Two BIG EAST teams will have a pair of players as Notre Dame stars Mandy Laddish and Cari Roccaro will suit up for the United States, while Louisville stars Christine Exeter and Rachel Melhado will play for Canada. Villanova goalkeeper Jami Kranich also will play for the United States, while Marquette’s Vanessa Legault-Cordisco will represent Canada.

**COMING IN 2013** – The BIG EAST welcomes five teams next season: Houston, Memphis, SMU, UCF and Temple. The quintet combined for 57 wins during the 2011 season will each make immediate contributions to the strength of the league.

School	2011 record
Houston	6-11-2
Memphis	22-1-1
SMU	11-8-1
UCF	13-5-6
Temple	5-12-1
<b>Total</b>	<b>57-37-11 (.595)</b>

**Central Florida** and **Memphis** were selected for the 2011 NCAA Championship. The Tigers advanced to the Second Round before losing to Louisville (The Tigers’ first loss of the year), while the Knights advanced to the quarterfinals before bowing out. Head coach Amanda Cromwell is in her 14th season at UCF, while Memphis is under the direction of 13th-year head coach Brooks Monaghan.

On May 31, 2011, **SMU** hired two-time national Coach of the Year Chris Petrucelli. A familiar name to long-time BIG EAST fans, Petrucelli guided the Notre Dame women’s soccer program for nine years (1990-98). During his tenure with Notre Dame, he led the Irish to the 1995 NCAA National Championship, three National Championship title matches (1994-96) and six NCAA Tournament appearances. He also was honored as the 1996 BIG EAST Coach of the Year and led the Irish to BIG EAST crowns during each of his four seasons in the conference.

In June of 2012, **Houston** hired Chris Pfau who came to the Mustangs from Akron. He helped lead the Zips to the 2009 MAC East Division championship and three straight Mid-American Conference Tournaments (2009-11).

**Temple** is under the direction of second-year head coach Matt Gwilliam. Previously he helped lead Virginia Tech to three-straight NCAA Championship berths during his tenure, guiding the Hokies to the Sweet 16 in 2009.

## NSCAA NATIONAL PRESEASON RANKINGS August 7, 2011

Rank	School	Previous	W-L-T
1.	Stanford	1	25-0-1
2.	Duke	2	22-4-1
3.	Wake Forest	4	18-4-4
4.	Florida State	3	18-7-1
5.	Oklahoma State	5	22-2-2
6.	UCLA	7	16-1-4
7.	Virginia	6	17-5-2
8.	North Carolina	13	13-5-2
9.	Penn State	8	21-5-0
10.	Pepperdine	10	15-2-4
11.	Boston College	15	12-6-3
12.	Central Florida	12	13-5-6
13.	Maryland	11	12-6-4
14.	Memphis	9	22-1-1
14.	Texas A&M	21	16-6-2
<b>16.</b>	<b>Marquette</b>	<b>16</b>	<b>18-4-0</b>
17.	Santa Clara	20	13-2-6
18.	Long Beach State	14	18-6-1
19.	Illinois	19	17-5-2
20.	West Virginia	18	17-5-0
21.	Florida	RV	17-8-0
22.	Virginia Tech	22	14-8-1
23.	Boston University	17	19-3-1
24.	South Carolina	25	17-8-0
25.	Auburn	RV	15-7-2

**Receiving votes:** Ohio State, San Diego, **Notre Dame**, **Louisville**, Baylor, Wisconsin-Milwaukee, Miami, LSU, Dayton, William & Mary, Tennessee, Kentucky and Harvard.

## MIKE ARESKO NAMED BIG EAST COMMISSIONER

On Aug. 14, Mike Aresco, Executive Vice President, Programming of CBS Sports, was named Commissioner of the BIG EAST Conference. The appointment was made by a unanimous vote of the league’s Presidents.

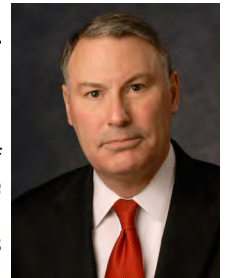

Aresco will assume Commissioner’s duties in early September.

At CBS Sports, Aresco has been responsible for all college programming for the Network. In addition, he has been involved with the strategic development of CBS Sports Network programming. He joined CBS Sports as Vice President, Programming, in 1996 and was promoted to Senior Vice President in 2000 and named Executive Vice President, Programming in 2008. He was responsible for managing the division’s college sports properties, including contract negotiations and future acquisitions for the NCAA Men’s Basketball Championship, regular-season college basketball and football bowl games. He also has been responsible for administering the network’s various NCAA properties.

# COMPOSITE SCHEDULE



## AUGUST

17	George Washington at Georgetown	3:00 p.m.
	American at Villanova	4:00 p.m.
	Towson at DePaul	5:00 p.m.
	Pittsburgh at Eastern Michigan	5:00 p.m.
	Louisville at Butler	7:00 p.m.
	Rutgers at Monmouth	7:00 p.m.
	George Mason at St. John's	7:00 p.m.
	Cincinnati at Elon	7:00 p.m.
	Providence at Boston College	7:00 p.m.
	Long Island at Seton Hall	7:00 p.m.
	UCLA at Connecticut	7:00 p.m.
	UCF at USF	7:30 p.m.
	Notre Dame at Wisconsin	8:00 p.m.
	St. Bonaventure at Marquette	8:30 p.m.
19	Syracuse at Colgate	1:00 p.m.
	Georgetown at Delaware	1:00 p.m.
	Vermont at Connecticut	1:00 p.m.
	Army at Providence	1:00 p.m.
	Cincinnati at North Carolina State	1:00 p.m.
	Miami (Fla.) at USF	1:00 p.m.
	Ohio State at Rutgers	1:00 p.m.
	Maryland at Villanova	1:00 p.m.
	Florida State at Marquette	2:00 p.m.
	Pittsburgh at Michigan	2:00 p.m.
	Loyola-Ill. at DePaul	2:00 p.m.
	St. John's at Penn State	2:30 p.m.
20	Iona at Seton Hall	7:00 p.m.
22	Robert Morris at Pittsburgh	7:00 p.m.
24	Albany at Syracuse	4:00 p.m.
	Drexel at Villanova	4:00 p.m.
	Ohio at DePaul	5:00 p.m.
	Pittsburgh vs. St. Bonaventure (Allegheny, N.Y.)	5:00 p.m.
	Air Force at St. John's	5:00 p.m.
	Bucknell at Rutgers	5:30 p.m.
	Purdue at Louisville	7:00 p.m.
	Seton Hall at Lehigh	7:00 p.m.
	Providence at Holy Cross	7:00 p.m.
	Boston College at Connecticut	7:00 p.m.
	<b>JMU Tournament (Harrisonburg, Va.)</b>	
	Georgetown at James Madison	7:30 p.m.
	USF at Indiana	7:30 p.m.
	Notre Dame at Tulsa	8:30 p.m.
	Milwaukee at Marquette (DH following men)	9:30 p.m.
26	<b>JMU Tournament (Harrisonburg, Va.)</b>	
	Georgetown vs. Hofstra	11:00 a.m.
	Washington at Syracuse	Noon
	East Carolina at Notre Dame	1:00 p.m.
	Siena at Rutgers	1:00 p.m.
	Maine at Connecticut	1:00 p.m.
	Villanova at St. Joseph's	1:00 p.m.
	Northeastern at Cincinnati	1:00 p.m.
	Duquesne at Pittsburgh	1:00 p.m.
	Providence at Quinnipiac	1:00 p.m.
	Stony Brook at St. John's	1:00 p.m.
	Valparaiso at DePaul	5:00 p.m.
	Marquette at St. Louis	6:30 p.m.
28	Monmouth at Seton Hall	7:00 p.m.
31	Lehigh at Providence	4:00 p.m.
	Delaware at Seton Hall	4:00 p.m.
	<b>UK Tournament (Lexington, Ky.)</b>	
	Louisville vs. SE Missouri State (Lexington, Ky.)	5:00 p.m.

	Syracuse at St. Bonaventure	5:00 p.m.
	<b>Notre Dame adidas Invitational (Notre Dame, Ind.)</b>	
	Connecticut vs. North Carolina (Notre Dame, Ind.)	5:00 p.m.
	<b>WVU 90 Minute Classic (Morgantown, W.Va.)</b>	
	Pittsburgh vs. Miami (Fla.) (Morgantown, W.Va.)	5:00 p.m.
	<b>UCF Tournament (Orlando, Fla.)</b>	
	USF vs. Georgia	5:00 p.m.
	Villanova at Richmond	7:00 p.m.
	Eastern Kentucky at Cincinnati	7:00 p.m.
	Brown at St. John's	7:00 p.m.
	DePaul vs. Wright State (Dayton, Ohio)	7:00 p.m.
	Santa Clara at Notre Dame	7:30 p.m.
	<b>Texas A&amp;M Tournament (College Station, Tx.)</b>	
	Rutgers at Texas A&M	8:00 p.m.
	Marquette at Northwestern	8:00 p.m.

## SEPTEMBER

1	<b>DC Invitational (Washington, D.C.)</b>	
	Cornell at Georgetown	1:00 p.m.
2	<b>Texas A&amp;M Tournament (College Station, Tx.)</b>	
	Rutgers vs. Sam Houston State	10:30 a.m.
	<b>Notre Dame adidas Invitational (Notre Dame, Ind.)</b>	
	Connecticut vs. Santa Clara (Notre Dame, Ind.)	11:00 a.m.
	<b>UK Tournament (Lexington, Ky.)</b>	
	Louisville vs. UNC-Greensboro (Lexington, Ky.)	Noon
	<b>UCF Tournament (Orlando, Fla.)</b>	
	USF vs. Dartmouth	Noon
	DePaul at Dayton	1:00 p.m.
	Providence at Central Connecticut	1:00 p.m.
	Nebraska at Cincinnati	1:00 p.m.
	Villanova vs. VCU (Richmond, Va.)	1:00 p.m.
	North Carolina at Notre Dame	1:30 p.m.
	<b>WVU 90 Minute Classic (Morgantown, W.Va.)</b>	
	Pittsburgh vs. Penn State	2:30 p.m.
	Syracuse at Ohio State	6:00 p.m.
3	<b>DC Invitational (Washington, D.C.)</b>	
	Columbia at Georgetown	1:00 p.m.
	Central Michigan at Marquette	2:00 p.m.
	Seton Hall at Army	7:00 p.m.
5	Marist at Connecticut	7:00 p.m.
6	Brown at Providence	4:00 p.m.
7	<b>Villanova Tournament (Villanova, Pa.)</b>	
	William & Mary at Villanova	11:00 a.m.
	<b>Villanova Tournament (Villanova, Pa.)</b>	
	Seton Hall vs. La Salle	1:30 p.m.
	<b>Army Tournament (West Point, N.Y.)</b>	
	Syracuse vs. Long Island	4:30 p.m.
	Cincinnati vs. UC-Irvine (Denver, Colo.)	4:30 p.m.
	<b>Duke Nike Classic (Durham, N.C.)</b>	
	Marquette vs. North Carolina (Durham, N.C.)	5:00 p.m.
	<b>Minnesota Gold Classic (Minneapolis, Minn.)</b>	
	DePaul vs. Iowa State (Minneapolis, Minn.)	5:30 p.m.
	<b>Stanford Tournament (Palo Alto, Calif.)</b>	
	Georgetown vs. Santa Clara	7:00 p.m.
	Stony Brook at Rutgers	7:00 p.m.
	St. John's at Fordham	7:00 p.m.
	Pittsburgh at Liberty	7:00 p.m.
	<b>Courtyard by Marriott Louisville Airport Cardinal Classic</b>	
	Kentucky at Louisville	7:30 p.m.
	<b>CofC Tournament (Charleston, S.C.)</b>	
	USF at College of Charleston	7:30 p.m.
	Notre Dame at Portland	10:00 p.m.





# COMPOSITE SCHEDULE

9	Cincinnati at Colorado	11:00 a.m.
	<b>CofC Tournament (Charleston, S.C.)</b>	
	USF vs. Kennesaw State (Charleston, S.C.)	Noon
	Connecticut at Central Connecticut	1:00 p.m.
	Syracuse at Army	1:00 p.m.
	Pittsburgh at VCU	1:00 p.m.
	<b>Villanova Tournament (Villanova, Pa.)</b>	
	Seton Hall vs. William & Mary	1:30 p.m.
	<b>Duke Nike Classic (Durham, N.C.)</b>	
	Marquette at Duke	1:30 p.m.
	<b>Minnesota Gold Classic (Minneapolis, Minn.)</b>	
	DePaul at Minnesota	2:00 p.m.
	<b>Courtyard by Marriott Louisville Airport Cardinal Classic</b>	
	Toledo at Louisville	2:30 p.m.
	New Hampshire at Providence (DH following men)	3:00 p.m.
	Notre Dame at Washington	3:00 p.m.
	<b>Stanford Tournament (Palo Alto, Calif.)</b>	
	Georgetown at Stanford	4:30 p.m.
	<b>Villanova Tournament (Villanova, Pa.)</b>	
	La Salle at Villanova	4:30 p.m.
	Rutgers at Dartmouth	4:30 p.m.
	St. John's at Columbia	7:00 p.m.
13	CONNECTICUT at SYRACUSE	7:00 p.m.
	MARQUETTE at PITTSBURGH	7:00 p.m.
	PROVIDENCE at ST. JOHN'S	7:00 p.m.
14	SETON HALL at GEORGETOWN	3:00 p.m.
	LOUISVILLE at NOTRE DAME	4:00 p.m.
	DE PAUL at CINCINNATI	5:00 p.m.
	VILLANOVA at RUTGERS	8:00 p.m.
16	GEORGETOWN at RUTGERS	Noon
	SYRACUSE at PROVIDENCE	1:00 p.m.
	CONNECTICUT at ST. JOHN'S	1:00 p.m.
	VILLANOVA at SETON HALL	1:00 p.m.
	CINCINNATI at NOTRE DAME	1:00 p.m.
	PITTSBURGH at USF	1:00 p.m.
	LOUISVILLE at DE PAUL	2:00 p.m.
20	St. Louis at DePaul	5:00 p.m.
21	CONNECTICUT at GEORGETOWN	3:00 p.m.
	PROVIDENCE at VILLANOVA	4:00 p.m.
	SYRACUSE at LOUISVILLE	7:00 p.m.
	ST. JOHN'S at CINCINNATI	7:00 p.m.
	MARQUETTE at SETON HALL	7:00 p.m.
	USF at RUTGERS	7:00 p.m.
	PITTSBURGH at NOTRE DAME	7:30 p.m.
23	PROVIDENCE at GEORGETOWN	1:00 p.m.
	ST. JOHN'S at LOUISVILLE	1:00 p.m.
	MARQUETTE at RUTGERS	1:00 p.m.
	SYRACUSE at CINCINNATI	1:00 p.m.
	USF at SETON HALL	1:00 p.m.
	CONNECTICUT at VILLANOVA	1:00 p.m.
	Oakland at Notre Dame	1:00 p.m.
	PITTSBURGH at DE PAUL	2:00 p.m.
28	NOTRE DAME at PROVIDENCE	3:00 p.m.
	DE PAUL at CONNECTICUT	5:30 p.m.
	RUTGERS at ST. JOHN'S	7:00 p.m.
	VILLANOVA at PITTSBURGH	7:00 p.m.
	SETON HALL at SYRACUSE	7:00 p.m.
	CINCINNATI at USF	7:30 p.m.
	LOUISVILLE at MARQUETTE	8:00 p.m.

30	NOTRE DAME at CONNECTICUT	Noon
	DE PAUL at PROVIDENCE	1:00 p.m.
	RUTGERS at SYRACUSE	1:00 p.m.
	SETON HALL at ST. JOHN'S	1:00 p.m.
	GEORGETOWN at PITTSBURGH	1:00 p.m.
	LOUISVILLE at USF	1:00 p.m.
	CINCINNATI at MARQUETTE	2:00 p.m.

## OCTOBER

4	PITTSBURGH at SYRACUSE	7:00 p.m.
5	RUTGERS at DE PAUL	1:00 p.m.
	MARQUETTE at PROVIDENCE	3:00 p.m.
	VILLANOVA at LOUISVILLE	7:00 p.m.
	GEORGETOWN at CINCINNATI	7:00 p.m.
	USF at CONNECTICUT	7:00 p.m.
	SETON HALL at NOTRE DAME	7:30 p.m.
7	GEORGETOWN at LOUISVILLE	1:00 p.m.
	MARQUETTE at CONNECTICUT	1:00 p.m.
	USF at PROVIDENCE	1:00 p.m.
	VILLANOVA at CINCINNATI	1:00 p.m.
	PITTSBURGH at ST. JOHN'S	1:00 p.m.
	RUTGERS at NOTRE DAME	1:00 p.m.
	SETON HALL at DE PAUL	2:00 p.m.
11	CONNECTICUT at PITTSBURGH	7:00 p.m.
12	NOTRE DAME at GEORGETOWN	3:00 p.m.
	DE PAUL at VILLANOVA	3:00 p.m.
	CINCINNATI at SETON HALL	5:00 p.m.
	LOUISVILLE at RUTGERS	5:30 p.m.
	SYRACUSE at USF	7:00 p.m.
	ST. JOHN'S at MARQUETTE	8:00 p.m.
14	NOTRE DAME at VILLANOVA	Noon
	DE PAUL at GEORGETOWN	1:00 p.m.
	PROVIDENCE at PITTSBURGH	1:00 p.m.
	ST. JOHN'S at USF	1:00 p.m.
	CINCINNATI at RUTGERS	1:00 p.m.
	LOUISVILLE at SETON HALL	1:00 p.m.
	SYRACUSE at MARQUETTE	2:00 p.m.
19	GEORGETOWN at VILLANOVA	3:00 p.m.
	NOTRE DAME at DE PAUL	4:00 p.m.
	RUTGERS at SETON HALL	7:00 p.m.
	CINCINNATI at LOUISVILLE	7:00 p.m.
20	ST. JOHN'S at SYRACUSE	4:30 p.m.
	PROVIDENCE at CONNECTICUT	7:00 p.m.
	USF at MARQUETTE	8:00 p.m.

## BIG EAST CHAMPIONSHIP

25	First Round (campus sites)
28	Quarterfinals (campus sites)

## NOVEMBER

### BIG EAST CHAMPIONSHIP

2	Semifinal 1, (Storrs, Conn.)	TBD	CBSSN
2	Semifinal 2, (Storrs, Conn.)	TBD	CBSSN
4	Title game, Storrs, Conn.	Noon	BE Network

All Times are Eastern and Subject to Change  
BIG EAST Conference Game in CAPS



**HEAD COACH**  
**MICHELLE SALMON**

**CAREER RECORD/YEARS**  
**104-97-22/12**  
**RECORD AT UC/YEARS**  
**32-35-9/4**

### QUICK FACTS

**Location:** Cincinnati, Ohio  
**Nickname:** Bearcats  
**Colors:** Red and Black  
**Enrollment:** 42,421  
**Founded:** 1819  
**Director of Athletics:** Whit Babcock  
**Assistant Coaches:** Amanda Martin & Michael Crane  
**Soccer Office Phone:** 513-556-0567  
**2011 Record:** 6-9-4  
**2011 BIG EAST Record/Finish:** 2-2-2/7th in the National Division  
**2011 Postseason:** none  
**Soccer SID:** Jeff Geiser  
**Phone:** 513-556-0618  
**Email:** jeff.geiser@uc.edu  
**Website:** www.GoBearcats.com

### 2012 SCHEDULE

AUGUST			
17	at	Elon	7 p.m.
19	at	North Carolina State	1 p.m.
26		Northeastern	1 p.m.
31		Eastern Kentucky	7 p.m.
SEPTEMBER			
2		Nebraska	1 p.m.
7	vs.	UC-Irvine	4:30 p.m.
9	at	Colorado	11 a.m.
14		DE PAUL	5 p.m.
16	at	NOTRE DAME	1 p.m.
21		ST. JOHN'S	7 p.m.
23		SYRACUSE	1 p.m.
28	at	USF	7:30 p.m.
30	at	MARQUETTE	2 p.m.
OCTOBER			
5		GEORGETOWN	7 p.m.
7		VILLANOVA	1 p.m.
12	at	SETON HALL	3 p.m.
14	at	RUTGERS	1 p.m.
19	at	LOUISVILLE	7 p.m.

Dates and times (Eastern) are subject to change. BIG EAST games in CAPS



**SOPHOMORE**  
**MEGAN CRAVENOR**



**SOPHOMORE**  
**CHRISTI HOWARD**

### ROSTER

No.	Name	Pos.	Yr.	Ht.	Hometown/Previous School
9	Jae Atkinson	D	So.	5-3	Mason, Ohio/Mason
22	Sally Beiting	D/M	Fr.	5-7	Cincinnati, Ohio/Mount Notre Dame
6	Katie Buczek	F	Jr.	5-6	Cincinnati, Ohio/Lakota East
12	Megan Cravenor	M	So.	5-8	Cincinnati, Ohio/Lakota West
5	Kaylee Dakers	M	Sr.	5-7	Brampton, Ontario/Heart Lake Secondary School
27	Ashley Daniels	GK	Sr.	5-8	Cincinnati, Ohio/Indian Hill
16	Natalie Domanic	M	Jr.	5-8	Santa Ana, Calif./Foothill
24	Emily Elsbrock	M	Jr.	5-10	Cincinnati, Ohio/Sycamore
18	Alexa Fiehrer	M	So.	5-4	Cincinnati, Ohio/Ursuline
13	Mackenzie Grause	F	So.	5-8	Ft. Thomas, Ky./Highlands
15	Katie Greer	F	Jr.	5-5	Massapequa, N.Y./Saint Anthony's
23	Lauren Hettinger	M	Jr.	5-7	Fairfield, Ohio/Fairfield
17	Christi Howard	M	So.	5-7	Cincinnati, Ohio/Anderson
21	Ambri Johnson	M	Fr.	5-3	Cincinnati, Ohio/Winton Woods
20	Kayla Karlsson	D	Fr.	5-10	Granite Bay, Calif./Granite Bay
3	Kelly Latimer	D	Fr.	5-4	Lake Forest, Calif./El Toro
4	Liz Miller	M	Sr.	5-5	Cincinnati, Ohio/Anderson/College of Charleston
7	Evi Ranson	F	Sr.	5-6	Golden, Colo./Ralston Valley
66	Chris Reed	F	So.	5-7	Mokena, Ill./Providence Catholic
2	Jasmine Rhodes	F	Jr.	5-10	Long Beach, Calif./Long Beach Polytechnic
19	Laura Rose	F	Fr.	5-1	Cincinnati, Ohio/Walnut Hills
8	Kate Schmidt	M	Jr.	5-5	Sylvania, Ohio/Northview
77	Alexis Scott	F	Jr.	5-8	Duluth, Ga./Peachtree Ridge
1	Natalie Smith	GK	Fr.	5-6	Cincinnati, Ohio/St. Ursula Academy
11	Callie Taylor	F	Fr.	5-9	Long Beach, Calif./Los Alamitos
10	Sydney Tomlinson	M	Fr.	5-7	Mesa, Ariz./Red Mountain
0	Kristina Utley	GK	So.	5-8	Castro Valley, Calif./Castro Valley
33	Elizabeth Wargo	M	So.	5-6	Sagamore Hills, Ohio/Hathaway Brown School
14	Mollie Williams	D	So.	5-5	Cincinnati, Ohio/Seton



## NOTEBOOK

- Cincinnati returns 21 letterwinners, including four freshmen who started all 19 matches.
- Head coach Michelle Salmon earned her 100th career win on Aug. 2-1, 2011 with a 2-1 road triumph at Northwestern.
- Forward Mackenzie Grause was named a topdrawersoccer.com Top-100 freshman after leading the team in goals (six) and points (15).
- Freshman goalkeeper Kristina Utley finished second in the BIG EAST with 91 saves. She was named BIG EAST Goalkeeper of the Week on Aug. 29 and BIG EAST Rookie of the Week on Sept. 19.



JUNIOR JAZMINE RHODES



GETTLER STADIUM  
 FIELDTURF PRO  
 CAPACITY (1,400)  
 BUILT IN 1992



## 2011 RESULTS

(6-9-4 OVERALL / 2-7-2 BIG EAST)

### AUGUST

19		Cal-Poly	L, 1-2
21		Xavier	W, 1-0
		<b>Northwestern Tournament (Evanston, Ill.)</b>	
26	at	Northwestern	W, 2-1
		<b>Northwestern Tournament (Evanston, Ill.)</b>	
28	vs.	Loyola-Chicago	T, 0-0 (2ot)

### SEPTEMBER

2		Western Carolina	T, 1-1 (2ot)
4		Wisconsin	L, 1-2
		<b>College of Charleston Tournament (Charleston, S.C.)</b>	
9	at	College of Charleston	W, 3-2 (2ot)
		<b>College of Charleston Tournament (Charleston, S.C.)</b>	
11	vs.	Coastal Carolina	W, 4-0
16	at	DE PAUL	W, 1-0 (2ot)
18		12/14 NOTRE DAME	L, 1-4
23	at	PROVIDENCE	L, 0-2
25	at	CONNECTICUT	T, 2-2 (2ot)
30		USF	T, 1-1 (2ot)

### OCTOBER

2		10/13 MARQUETTE	L, 0-4
7	at	GEORGETOWN	L, 1-2
9	at	VILLANOVA	L, 0-1
14		SETON HALL	W, 3-0
16		RUTGERS	L, 0-1 (ot)
22		LOUISVILLE	L, 0-1

BIG EAST games in CAPS

## 2011 STATISTICAL LEADERS

PLAYER	GP/GS	G	A	PTS	SH
<b>Mackenzie Grause</b>	<b>19/19</b>	<b>6</b>	<b>3</b>	<b>15</b>	<b>20</b>
<b>BIG EAST</b>	<b>11/11</b>	<b>2</b>	<b>1</b>	<b>5</b>	<b>29</b>
<b>Jazmine Rhodes</b>	<b>19/18</b>	<b>5</b>	<b>1</b>	<b>11</b>	<b>29</b>
<b>BIG EAST</b>	<b>11/11</b>	<b>2</b>	<b>0</b>	<b>4</b>	<b>27</b>
Emily Hebbeler	19/19	3	4	10	30
BIG EAST	11/11	0	2	2	17
Logan Ballinger	19/19	3	2	8	61
BIG EAST	11/11	3	0	6	30
<b>Christi Howard</b>	<b>19/19</b>	<b>3</b>	<b>1</b>	<b>7</b>	<b>25</b>
<b>BIG EAST</b>	<b>11/11</b>	<b>0</b>	<b>0</b>	<b>0</b>	<b>13</b>
Kelli Pawelko	19/19	0	5	5	29
BIG EAST	11/11	0	2	2	13
<b>UC Totals</b>	<b>19</b>	<b>22</b>	<b>19</b>	<b>63</b>	<b>282</b>
<b>BIG EAST</b>	<b>11</b>	<b>9</b>	<b>7</b>	<b>25</b>	<b>144</b>
<b>Opponents</b>	<b>19</b>	<b>26</b>	<b>22</b>	<b>74</b>	<b>257</b>
<b>BIG EAST</b>	<b>11</b>	<b>18</b>	<b>20</b>	<b>56</b>	<b>179</b>

GOALKEEPERS	GP/GS	MINS	GA/GAA	SVS	SHO
<b>Kristina Utley</b>	<b>19/19</b>	<b>1809</b>	<b>26/1.29</b>	<b>91</b>	<b>4</b>
<b>BIG EAST</b>	<b>11/11</b>	<b>1060</b>	<b>18/1.53</b>	<b>63</b>	<b>2</b>
<b>Ashley Daniels</b>	<b>1/0</b>	<b>23</b>	<b>0/0.00</b>	<b>1</b>	<b>0</b>
<b>BIG EAST</b>	<b>-</b>	<b>-</b>	<b>-</b>	<b>-</b>	<b>-</b>

**Bold indicates returning players**



**HEAD COACH**  
**LEN TSANTIRIS**

**CAREER RECORD/YEARS**  
**491-163-48/31**

**RECORD AT UCONN/YEARS**  
**491-163-48/31**

### QUICK FACTS

**Location:** Storrs, Conn.  
**Nickname:** UConn, Huskies  
**Colors:** National Flag Blue & White  
**Enrollment:** 30,525  
**Founded:** 1881  
**Director of Athletics:** Warde Manuel  
**Assistant Coaches:** Margaret Rodriguez & Zac Shaw  
**Soccer Office Phone:** 860-486-2813  
**2011 Record:** 7-8-2  
**2011 BIG EAST Record/Finish:** 4-5-2/6th in the American Division  
**2011 Postseason:** none  
**Soccer SID:** Sagan Byrne  
**Phone:** 860-486-4707  
**Email:** sbyrne@uconn.edu  
**Website:** www.uconnhuskies.com

### 2012 SCHEDULE

AUGUST		
17		UCLA 7 p.m.
19		Vermont 1 p.m.
24		Boston College 7 p.m.
26		Maine 1 p.m.
31	vs.	<b>Notre Dame adidas Invitational</b> North Carolina (in Notre Dame, Ind.) 5 p.m.
SEPTEMBER		
2	vs.	Santa Clara (in Notre Dame, Ind.) 11 a.m.
5		Marist 7 p.m.
9	at	Central Connecticut 1 p.m.
13	at	SYRACUSE 7 p.m.
16	at	ST. JOHN'S 1 p.m.
21	at	GEORGETOWN 3 p.m.
23	at	VILLANOVA 1 p.m.
28		DE PAUL 5:30 p.m.
30		NOTRE DAME Noon
OCTOBER		
5		USF 7 p.m.
7		MARQUETTE 1 p.m.
11	at	PITTSBURGH 7 p.m.
20		PROVIDENCE 7 p.m.

Dates and times (Eastern) are subject to change; BIG EAST games in CAPS



**REDSHIRT-FRESHMAN**  
**GABRIELLA CUEVAS**



**SOPHOMORE**  
**RILEY HOULE**

### ROSTER

No.	Name	Pos.	Yr.	Ht.	Hometown/Previous School
29	Michelle Baj	D	Sr.	5-4	South Windsor, Conn./Siena College
25	Mika Bussey	F/M	So.	5-7	Brighton, Mich./Brighton High School
21	Brianna Butler	M	Fr.	5-8	Rock Tavern, N.Y./Washingtonville High School
15	Amanda Carvalho	F	Sr.	5-7	Cheshire, Conn./UMass-Amherst
50	Gabrielle Charno	D	So.	5-5	Seaford, N.Y./Plainedge High School
9	Gabriella Cuevas	D	R-Fr.	5-5	Wayne, N.J./Immaculate Heart Academy
35	Monica Dahlgren	GK	Fr.	5-8	Danbury, Conn./Wooster School
2	Danielle Dakin	D	Sr.	5-7	Wilbraham, Mass./Minnechaug Regional High School
31	Ruby Fee	M	Fr.	5-6	Nantucket, Mass./Berkshire School
12	Allison Gallo	F	Fr.	5-4	Tolland, Conn./Tolland High School
33	Georgina Giddings	D	Sr.	5-5	Feltham, England/Longford Community School
14	Karen Gurnon	D	R-Sr.	5-4	Tolland, Conn./Tolland High School
11	Liana Hinds	F	Fr.	5-6	Hartford, Conn./Loomis Chaffee
22	Riley Houle	M	So.	5-1	Columbia, Conn./Windham High School
17	Julie Hubbard	F/M	R-Jr.	5-6	Waverly, Pa./Penn State
16	Krystina Jackson	D	Fr.	5-6	Windsor, Conn./Windsor High School
0	Leigh-Ann Jaggon	GK	Jr.	5-8	Windsor, Conn./Windsor High School
3	Hillary Lackman	F	Sr.	5-4	Willington, Conn./E.O. Smith High School
24	Samantha McGuire	F	Fr.	5-7	Fishkill, N.Y./John Jay High School
1	Jessica Montrose	GK	Fr.	5-7	Lancashire, England/Cardinal Newman College
6	Andrea Plucenik	F	R-Fr.	5-5	Brooklyn, Conn./Woodstock Academy
13	Devin Prendergast	M	Jr.	5-5	Babylon, N.Y./St. John the Baptist High School
28	Stephanie Ribeiro	F	Fr.	5-7	Pawtucket, R.I./Cumberland High School
37	Gianna Roma	D	So.	5-5	Foxboro, Mass./Foxboro High School
18	Linda Ruutu	M	Sr.	5-6	Espoo, Finland/Makelanrinne Sports High School
4	Allison Saucier	GK	Fr.	5/6	Rocky Hill, Conn./Loomis Chaffee
23	Brittany Silva	M	Fr.	5-5	Dracut, Mass./Dracut Senior High School
7	Danielle Schulmann	F	Sr.	5-3	Saddle River, N.J./Seton Hall University
10	Jennifer Skogerboe	M	Jr.	5-6	Leesburg, Va./Stone Bridge High School
19	Miranda Tarpey	M	Fr.	5-2	Poughouag, N.Y./Arlington High School
30	Lindsey Watkins	M	So.	5-5	Litchfield, Conn./The Forman School



## NOTEBOOK

- UConn returns top offensive threat Danielle Schulmann, who concluded the 2011 campaign with 15 points on seven goals and one assist.
- Connecticut lost three-year starting keeper Jessica Dulski to graduation but the Huskies will return eight starters from the 2011 season.
- Connecticut Head Coach Len Tsantiris enters the 2012 season just nine wins shy of his 500th career victory.
- The Huskies welcome 14 newcomers, including three goalies that will compete with Leigh-Ann Jagonn for the starting role.
- The Huskies will host the 2012 BIG EAST Championship Nov. 2 & 4.



SENIOR DANIELLE DAKIN



MORRONE STADIUM  
 NATURAL GRASS  
 CAPACITY (4,500)  
 BUILT IN 1994



## 2011 RESULTS

(7-8-2 OVERALL / 4-5-2 BIG EAST)

### AUGUST

18		Northeastern	L, 1-2
25		Colgate	W, 3-0
28		Central Connecticut	ppd

### SEPTEMBER

2	at	15/17 Wake Forest	W, 2-1
4	vs.	NR/25 Virginia Tech (in Winston-Salem, N.C.)	L, 0-1
9		23/20 Boston University	W, 3-0
11	at	Harvard	L, 1-2
15		SYRACUSE	W, 1-0
18	at	ST. JOHN'S	L, 0-1 (ot)
23		LOUISVILLE	T, 2-2 (2ot)
25		CINCINNATI	T, 2-2 (2ot)
30	at	RV/- NOTRE DAME (ESPNU)	L, 0-3

### OCTOBER

2	at	DE PAUL	W, 2-1
7	at	USF	W, 1-0
9	at	10/13 MARQUETTE	L, 0-3
14		PITTSBURGH	W, 1-0
16		24/22 WEST VIRGINIA	L, 1-2
22	at	PROVIDENCE (Cox Sports)	L, 1-2

BIG EAST games in CAPS; Cox Sports - local cable in RI and CT

## 2011 STATISTICAL LEADERS

PLAYER	GP/GS	G	A	PTS	SH
<b>Danielle Schulmann</b>	<b>15/15</b>	<b>7</b>	<b>1</b>	<b>15</b>	<b>48</b>
<b>BIG EAST</b>	<b>10/10</b>	<b>5</b>	<b>1</b>	<b>11</b>	<b>37</b>
<b>Devin Prendergast</b>	<b>17/16</b>	<b>4</b>	<b>1</b>	<b>9</b>	<b>38</b>
<b>BIG EAST</b>	<b>11/11</b>	<b>1</b>	<b>1</b>	<b>3</b>	<b>28</b>
<b>Riley Houle</b>	<b>16/16</b>	<b>3</b>	<b>1</b>	<b>7</b>	<b>21</b>
<b>BIG EAST</b>	<b>10/10</b>	<b>1</b>	<b>1</b>	<b>3</b>	<b>15</b>
Jessica Schufelt	17/16	2	3	7	40
BIG EAST	11/11	1	2	4	26
<b>Linda Ruutu</b>	<b>17/12</b>	<b>2</b>	<b>2</b>	<b>6</b>	<b>22</b>
<b>BIG EAST</b>	<b>11/9</b>	<b>2</b>	<b>0</b>	<b>4</b>	<b>14</b>
<b>Julie Hubbard</b>	<b>5/4</b>	<b>1</b>	<b>1</b>	<b>3</b>	<b>12</b>
<b>BIG EAST</b>	<b>-</b>	<b>-</b>	<b>-</b>	<b>-</b>	<b>-</b>
<b>Georgina Giddings</b>	<b>10/4</b>	<b>1</b>	<b>0</b>	<b>2</b>	<b>5</b>
<b>BIG EAST</b>	<b>7/4</b>	<b>1</b>	<b>0</b>	<b>2</b>	<b>4</b>
<b>UConn Totals</b>	<b>17</b>	<b>21</b>	<b>15</b>	<b>57</b>	<b>228</b>
<b>BIG EAST</b>	<b>11</b>	<b>11</b>	<b>10</b>	<b>32</b>	<b>150</b>
<b>Opponents</b>	<b>17</b>	<b>22</b>	<b>16</b>	<b>60</b>	<b>233</b>
<b>BIG EAST</b>	<b>11</b>	<b>16</b>	<b>12</b>	<b>44</b>	<b>157</b>

GOALKEEPERS	GP/GS	MINS	GA/GAA	SVS	SHO
Jessica Dulski	17/17	1571	22/1.26	82	5
BIG EAST	11/11	1031	16/1.40	51	3

**Bold indicates returning players**



**HEAD COACH**  
**ERIN CHASTAIN**

**CAREER RECORD/YEARS**  
**33-60-6/5**

**RECORD AT DePAUL/YEARS**  
**33-60-6/5**

**QUICK FACTS**

**Location:** Chicago, Ill.  
**Nickname:** Blue Demons  
**Colors:** Royal Blue and Scarlet  
**Enrollment:** 25,145  
**Founded:** 1898  
**Director of Athletics:** Jean Lenti Ponsetto  
**Assistant Coaches:** Tina Estrada and Michele O'Brien  
**Soccer Office Phone:** 773-325-7526  
**2011 Record:** 3-14-1  
**2011 BIG EAST Record/Finish:** 1-9-1/8th in the National Division  
**2011 Postseason:** none  
**Soccer SID:** Carli Todd  
**Phone:** 773-325-8609  
**Email:** ctodd5@depaul.edu  
**Website:** www.depaulbluedemons.com

**2012 SCHEDULE**

AUGUST		
17		Towson 4 p.m.
19		Loyola-Chicago 1 p.m.
24		Ohio 4 p.m.
26		Valparaiso 4 p.m.
31	vs.	Wright State (Dayton, Ohio) 6 p.m.
SEPTEMBER		
2	at	Dayton Noon
7	vs.	Iowa State (Minneapolis, Minn.) 4:30 p.m.
9	at	Minnesota 1 p.m.
14	at	CINCINNATI 4 p.m.
16		LOUISVILLE 1 p.m.
20		St. Louis 4 p.m.
23		PITTSBURGH 1 p.m.
28	at	CONNECTICUT 4:30 p.m.
30	at	PROVIDENCE Noon
OCTOBER		
5		RUTGERS Noon
7		SETON HALL 1 p.m.
12	at	VILLANOVA 2 p.m.
14	at	GEORGETOWN Noon
19		NOTRE DAME 3 p.m.

Dates and times (Central) are subject to change; BIG EAST games in CAPS



**SOPHOMORE**  
**SARAH GORDEN**



**JUNIOR**  
**REBEKAH ROLLER**

**ROSTER**

No.	Name	Pos.	Yr.	Ht.	Hometown/Previous School
19	Kelly Blumberg	F	Sr.	5-4	Naperville, Ill./Naperville Central
28	Sara Brathwaite	M/F	So.	5-1	Hayward, Calif./Santa Clara University
24	Mary Kate Cicinelli	F	So.	5-3	Elmhurst, Ill./York
3	Kaily Cox	M	Fr.	5-6	Tulsa, Okla./Jenks
13	Kimberly Denne	D	Jr.	5-7	Fremont, Calif./Foothills College
23	Ashleigh Goddard	M/F	Jr.	5-4	London, England/Southgate Secondary
00	Alejandria Godinez	GK	Fr.	5-7	Aurora, Colo./Frederick
14	Sarah Gorden	D	So.	5-4	Elk Grove, Ill./Conant
22	Claire Hanold	GK	Sr.	5-8	Aurora, Ill./Waubonsie Valley
4	Nina Kodros	D	So.	5-4	Glenview, Ill./Glenbrook South
15	Kylie Nordness	D	Jr.	5-7	Menomonee Falls, Wis./Divine Savior Holy
10	Amber Paul	M	So.	5-4	Otsego, Minn./Rogers
18	Erin Pekovitch	F	Jr.	5-8	Lake Zurich, Ill./Stevenson
8	Rachel Pitman	F	So.	5-8	Bristol, England/Oldfield
1	Megan Pyrz	GK	So.	5-7	Plymouth, Minn./Wayzata
11	Natasa Radosavljevic	F	Jr.	5-7	Toronto, Canada/Western Technical
17	Rebekah Roller	M/D	Jr.	5-4	Brookfield, Wis./Brookfield East
9	Brianna Ryce	M	Fr.	5-7	Trinidad and Tobago/Holy Spirit Prep
20	Ren Stoecklin	D	Jr.	5-6	St. Charles, Ill./St. Charles North
2	Hannah Vogel	M/D	So.	5-4	Wilbraham, Mass./Minnechaug
7	Elise Wyatt	F	Fr.	5-4	Victoria, Canada/Elgin Park Secondary

## NOTEBOOK

- DePaul is looking to qualify for the BIG EAST Conference Championship for third time in last four years.
- The Blue Demons are hoping to duplicate the 2010 season when they advanced to the BIG EAST Championship quarterfinals, their farthest advancement since joining the league in 2005.
- 2010 All-BIG EAST Rookie Team selection Ashleigh Goddard, is a candidate for the All-BIG EAST Team in 2012.
- Sophomore goalkeeper Megan Pyrz led the BIG EAST last season in saves per game at six.



JUNIOR ASHLEIGH GODDARD



WISH FIELD  
ARTIFICIAL TURF  
CAPACITY - 1,150  
BUILT IN 1987



## 2011 RESULTS

(3-14-1 OVERALL / 1-9-1 BIG EAST)

### AUGUST

19		Iowa	L, 0-3
21	at	Milwaukee	L, 0-1
26	vs.	Michigan State (in Ann Arbor, Mich.)	L, 0-1
28	at	Michigan	L, 1-3

### SEPTEMBER

4		Illinois State	L, 3-4 (ot)
8	at	Loyola-Chicago	W, 1-0
11		Minnesota	W, 2-1 (ot)
16		CINCINNATI	L, 0-1 (2ot)
18	at	LOUISVILLE	T, 1-1 (2ot)
22	at	14/15 MARQUETTE	L, 1-2 (ot)
26	at	USF	L, 0-1 (ot)
30		PROVIDENCE	W, 1-0

### OCTOBER

2		CONNECTICUT	L, 1-2
7	at	RUTGERS	L, 0-1
9	at	SETON HALL	L, 1-3
14		VILLANOVA	L, 2-3
16		GEORGETOWN	L, 0-2
21	at	NOTRE DAME	L, 1-5

BIG EAST games in CAPS

## 2011 STATISTICAL LEADERS

PLAYER	GP/GS	G	A	PTS	SH
Morgan Celaya	18/18	4	1	9	44
BIG EAST	11/11	3	0	6	26
<b>Amber Paul</b>	<b>18/18</b>	<b>3</b>	<b>1</b>	<b>74</b>	<b>31</b>
<b>BIG EAST</b>	<b>11/11</b>	<b>1</b>	<b>0</b>	<b>2</b>	<b>18</b>
Michelle Scandora	18/18	2	1	5	22
BIG EAST	11/11	2	1	5	10
<b>Ashleigh Goddard</b>	<b>14/10</b>	<b>2</b>	<b>1</b>	<b>5</b>	<b>12</b>
<b>BIG EAST</b>	<b>7/3</b>	<b>0</b>	<b>0</b>	<b>0</b>	<b>5</b>
<b>Rebekah Roller</b>	<b>18/18</b>	<b>1</b>	<b>3</b>	<b>5</b>	<b>3</b>
<b>BIG EAST</b>	<b>11/11</b>	<b>0</b>	<b>1</b>	<b>1</b>	<b>2</b>
<b>Rachel Pitman</b>	<b>16/9</b>	<b>1</b>	<b>1</b>	<b>3</b>	<b>26</b>
<b>BIG EAST</b>	<b>9/8</b>	<b>1</b>	<b>1</b>	<b>3</b>	<b>21</b>
<b>Sarah Gorden</b>	<b>17/17</b>	<b>1</b>	<b>0</b>	<b>2</b>	<b>8</b>
<b>BIG EAST</b>	<b>10/10</b>	<b>0</b>	<b>0</b>	<b>0</b>	<b>6</b>
<b>DPU Totals</b>	<b>18</b>	<b>15</b>	<b>12</b>	<b>42</b>	<b>202</b>
<b>BIG EAST</b>	<b>11</b>	<b>8</b>	<b>6</b>	<b>22</b>	<b>124</b>
<b>Opponents</b>	<b>18</b>	<b>34</b>	<b>28</b>	<b>96</b>	<b>269</b>
<b>BIG EAST</b>	<b>11</b>	<b>21</b>	<b>18</b>	<b>60</b>	<b>174</b>

GOALKEEPERS	GP/GS	MINS	GA/GAA	SVS	SHO
Claire Hanold	9/9	852	15/1.58	43	1
BIG EAST	2/2	220	10/0.82	10	0
Megan Pyrz	10/8	839	19/2.04	60	1
BIG EAST	9/9	821	19/2.08	60	1

Bold indicates returning players





**HEAD COACH**  
**DAVE NOLAN**

**CAREER RECORD/YEARS**  
**95-57-13/8**

**RECORD AT GEORGETOWN/YEARS**  
**95-57-13/8**

**QUICK FACTS**

**Location:** Washington, D.C.

**Nickname:** Hoyas

**Colors:** Blue and Gray

**Enrollment:** 15,318

**Founded:** 1789

**Director of Athletics:** Lee Reed

**Assistant Coaches:** Naomi Meiburger, Mike Calabretta

**Soccer Office Phone:** 202-687-7344

**2011 Record:** 15-6-0

**2011 BIG EAST Record/Finish:** 8-3-0/2nd in the National Division

**2011 Postseason:** BIG EAST Championship Semifinals

**Soccer SID:** Mike "Mex" Carey

**Phone:** 202-687-2475

**Email:** mbc32@georgetown.edu

**Website:** www.guhoyas.com

**2012 SCHEDULE**

**AUGUST**

17		George Washington	3 p.m.
19	at	Delaware	1 p.m.
24	at	James Madison	7:30 p.m.
26	vs.	Hofstra (Harrisonburg, Va.)	11 a.m.

**SEPTEMBER**

1		Cornell	1 p.m.
3		Columbia	1 p.m.
7	vs.	Santa Clara (Palo Alto, Calif.)	7 p.m.
9	at	Stanford	4:30 p.m.
14		SETON HALL	3 p.m.
16	at	RUTGERS	Noon
21		CONNECTICUT	3 p.m.
23		PROVIDENCE	1 p.m.
30	at	PITTSBURGH	1 p.m.

**OCTOBER**

5	at	CINCINNATI	7 p.m.
7	at	LOUISVILLE	1 p.m.
12		NOTRE DAME	3 p.m.
14		DE PAUL	1 p.m.
19	at	VILLANOVA	3 p.m.

Dates and times (Eastern) are subject to change; BIG EAST games in CAPS



**JUNIOR**  
**KAILEY BLAIN**



**JUNIOR**  
**EMILY MENGES**

**ROSTER**

No.	Name	Pos.	Yr.	Ht.	Hometown/Previous School
7	Sarah Adams	F	Fr.	5-6	San Diego, Calif./Westview
8	Audra Ayotte	F	So.	5-6	Marlborough, Conn./RHAM
25	Kailey Blain	D	Jr.	5-7	Merrimack, N.H./Merrimack
4	Kaitlin Brenn	F	Jr.	5-9	Branchburg, N.J./Somerville
2	Alex Bushman	D	Jr.	5-2	Manhattan, N.Y./Bronx School of Science
6	Daphne Corboz	M	So.	5-2	Greenbrook, N.J./Watchung Hills
11	Jessica Clinton	F	So.	5-2	Avon, Mass./Thayer Academy
17	Jillian DeGennaro	M	So.	5-6	Thousand Oaks, Calif./LaReina
24	Colleen Dinn	F	Jr.	5-5	Kensington, Md./Holy Cross
12	Kara Klontz	D	Fr.	5-9	Bethesda, Md./Bethesda-Chevy Chase
21	Mary Kroening	D	Jr.	6-0	Woodbury, Minn./Woodbury
14	Eliza Loring	M/D	Fr.	5-9	Dedham, Mass./Nobles & Greenough
10	Claire Magliola	D	Sr.	5-6	Mahwah, N.J./Mahwah
29	Christina Mangels	GK	Fr.	5-11	Garden City, N.Y./Garden City
3	Emily Menges	D	Jr.	5-7	Garden City, N.Y./Garden City
23	Neela Mohan	D	Fr.	5-6	Encinitas, Calif./La Costa Canyon
30	Hanna Monson	GK	Sr.	5-5	Buffalo Grove, Ill./Adlai E. Stevenson
1	Emma Newins	GK	So.	5-7	Glen Allen, Va./Deep Run
15	Christina O'Tousa	D	Sr.	5-5	Newport Beach, Calif./Newport Harbor
5	Marina Paul	M	Fr.	5-10	Aliso Vieja, Calif./Laguna Beach
00	Lauren Trower	GK	Fr.	5-8	Lancaster, Pa./Hempfield
18	Attie Schubauer	M	So.	5-3	Lloyd Harbor, N.Y./Cold Spring Harbor
26	Emilia Sens	M	So.	5-2	Arlington, Va./Washington-Lee
19	Ashley Shaffer	M	So.	5-9	Cary, N.C./Green Hope
13	Vanessa Skrumbis	F	So.	5-7	Encino, Calif./Sierra Canyon <sup>TM</sup>
20	Alexa St. Martin	M	Jr.	5-4	Westford, Mass./Westford Academy
22	Amanda Soderlund	M	Jr.	5-5	Boise, Idaho/Timberline

## NOTEBOOK

- Coming off the best regular season in program history, Georgetown returns 18 letterwinners and five starters from last year's team that won 15 games, including eight in BIG EAST play.
- The team will have to offset the loss of four All-BIG EAST players who accounted for 63 percent of the team's scoring last year.
- Leading the way is All-BIG EAST Third Team and Rookie Team selection Daphne Corboz, who finished fourth on the team in scoring with 10 goals and 21 points.
- Junior defender Emily Menges will lead an experienced back line, joined by classmates Mary Kroening, Colleen Dinn and Alex Bushman, as well as Kailey Blain, an All-BIG EAST Rookie selection in 2010 who missed all of last season.
- The Hoyas have totaled 30 wins over the past two years. Only league teams Notre Dame (31) and Marquette (34) also can make that claim.



SOPHOMORE DAPHNE CORBOZ



NORTH KEHOE FIELD  
 NATURAL GRASS  
 CAPACITY - 1,625  
 BUILT IN 1996



## 2011 RESULTS

(15-6-0 OVERALL / 8-3-0 BIG EAST)

AUGUST			
19	at	George Washington	W, 3-0
21		American	W, 4-0
26		Towson	W, 4-1
29		2/1 Stanford	L, 1-4
SEPTEMBER			
2	at	William & Mary	L, 1-3
<b>William &amp; Mary Tribe Classic (Williamsburg, Va.)</b>			
4	vs.	Virginia Commonwealth	W, 1-0
9		James Madison	W, 2-0
11		St. Francis (Pa.)	W, 1-0
16	at	SETON HALL	L, 2-3 (ot)
18		RUTGERS	W, 4-1
23	at	SYRACUSE	W, 3-1
25	at	ST. JOHN'S	W, 2-1 (ot)
30		22/21 WEST VIRGINIA	L, 1-3
OCTOBER			
2		PITTSBURGH	W, 6-0
7		CINCINNATI	W, 2-1
9		LOUISVILLE	L, 1-2 (2ot)
14	at	NOTRE DAME	W, 3-2
16	at	DE PAUL	W, 2-0
21		VILLANOVA	W, 6-0
<b>BIG EAST Championship</b>			
30		Syracuse (quarterfinals)	W, 3-1
NOVEMBER			
4	at	12/11 West Virginia (semifinals) (CBS SN)	L, 1-5

BIG EAST games in CAPS

## 2011 STATISTICAL LEADERS

PLAYER	GP/GS	G	A	PTS	SH
Ingrid Wells	21/21	9	12	30	61
<b>BIG EAST</b>	<b>11/11</b>	<b>4</b>	<b>9</b>	<b>17</b>	<b>35</b>
Camille Trujillo	21/21	12	3	27	61
<b>BIG EAST</b>	<b>11/11</b>	<b>10</b>	<b>2</b>	<b>22</b>	<b>41</b>
Samantha Baker	21/14	7	8	22	50
<b>BIG EAST</b>	<b>11/10</b>	<b>4</b>	<b>6</b>	<b>14</b>	<b>30</b>
<b>Daphne Corboz</b>	<b>21/21</b>	<b>10</b>	<b>1</b>	<b>21</b>	<b>32</b>
<b>BIG EAST</b>	<b>11/11</b>	<b>5</b>	<b>1</b>	<b>11</b>	<b>17</b>
Kelly D'Ambrisi	20/20	4	5	13	42
<b>BIG EAST</b>	<b>11/11</b>	<b>3</b>	<b>1</b>	<b>7</b>	<b>20</b>
<b>Alexa St. Martin</b>	<b>21/2</b>	<b>2</b>	<b>3</b>	<b>7</b>	<b>7</b>
<b>BIG EAST</b>	<b>11/0</b>	<b>1</b>	<b>1</b>	<b>3</b>	<b>3</b>
<b>Mary Kroening</b>	<b>19/18</b>	<b>2</b>	<b>2</b>	<b>6</b>	<b>25</b>
<b>BIG EAST</b>	<b>11/11</b>	<b>1</b>	<b>1</b>	<b>3</b>	<b>13</b>
<b>GU Totals</b>	<b>21</b>	<b>53</b>	<b>40</b>	<b>146</b>	<b>363</b>
<b>BIG EAST</b>	<b>11</b>	<b>32</b>	<b>25</b>	<b>89</b>	<b>191</b>
<b>Opponents</b>	<b>21</b>	<b>28</b>	<b>27</b>	<b>83</b>	<b>185</b>
<b>BIG EAST</b>	<b>11</b>	<b>14</b>	<b>15</b>	<b>43</b>	<b>103</b>
GOALKEEPERS					
GOALKEEPERS	GP/GS	MINS	GA/GAA	SVS	SHO
<b>Hanna Monson</b>	<b>4/4</b>	<b>293</b>	<b>3/0.92</b>	<b>5</b>	<b>1</b>
<b>BIG EAST</b>	<b>-</b>	<b>-</b>	<b>-</b>	<b>-</b>	<b>-</b>
Elizabeth Hanna	20/16	1616	25/1.39	57	6
<b>BIG EAST</b>	<b>11/11</b>	<b>1009</b>	<b>14/1.25</b>	<b>36</b>	<b>3</b>

**Bold indicates returning players**

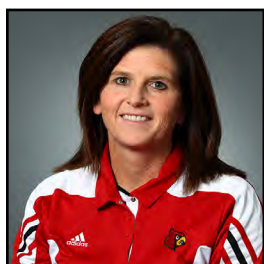

**HEAD COACH**  
**KAREN FERGUSON-DAYES**

**CAREER RECORD/YEARS**  
**104-109-19/12**

**RECORD AT LOUISVILLE/YEARS**  
**104-109-19/12**

### QUICK FACTS

**Location:** Louisville, Ky.  
**Nickname:** Cardinals  
**Colors:** Red and Black  
**Enrollment:** 22,000  
**Founded:** 1798  
**Director of Athletics:** Tom Jurich  
**Assistant Coaches:** Kyle Singer and Natalie Cocchi  
**Soccer Office Phone:** 502-852-0104  
**2011 Record:** 14-7-3  
**2011 BIG EAST Record/Finish:** 8-1-2/1st in the National Division  
**2011 Postseason:** NCAA Championship Third Round  
**Soccer SID:** Garrett Wall  
**Phone:** 502-852-3088  
**Email:** g.wall@louisville.edu  
**Website:** www.uoflsports.com

## 2012 SCHEDULE

### AUGUST

17	at	Butler	7 p.m.
24		Purdue	7 p.m.
31	vs.	Southeast Missouri State (Lexington, Ken.)	5 p.m.

### SEPTEMBER

2	vs.	UNC-Greensboro (Lexington, Ken.)	Noon
<b>Courtyard by Marriott Louisville Airport Cardinal Classic</b>			
7		Kentucky	7:30 p.m.

### Courtyard by Marriott Louisville Airport Cardinal Classic

9		Toledo	2:30 p.m.
14	at	NOTRE DAME	4 p.m.
16	at	DE PAUL	2 p.m.
21		SYRACUSE	7 p.m.
23		ST. JOHN'S	1 p.m.
28	at	MARQUETTE	8 p.m.
30	at	USF	1 p.m.

### OCTOBER

5		VILLANOVA	7 p.m.
7		GEORGETOWN	1 p.m.
12	at	RUTGERS	5:30 p.m.
14	at	SETON HALL	1 p.m.
19		CINCINNATI	7 p.m.

Dates and times (Eastern) are subject to change; BIG EAST games in CAPS



**SENIOR**  
**CHLOE KIEFER**

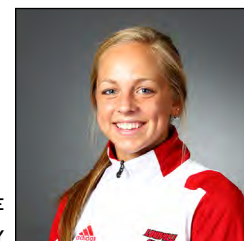

**SOPHOMORE**  
**ERIN YENNEY**

## ROSTER

No.	Name	Pos.	Yr.	Ht.	Hometown/Previous School
8	Jenna Andersen	D	Fr.	5-6	Sterling Heights, Mich./Adlai Stevenson
57	Grace Ayodele	F	Fr.	5-7	Champaign, Ill./Centennial
49	Megan Berberich	D/F	Jr.	5-3	Fort Wright, Ky./Notre Dame Academy
17	Sydney Blomquist	MF/F	So.	5-7	Bel Air, Md./Fallston
7	Emily Cardell	F	Sr.	5-5	Cincinnati, Ohio/Saint Ursula Academy
20	Julie Casselman	MF	Jr.	5-5	Gatineau, Que., Canada/Des Sources
21	Devyn Ciotti	D	So.	5-9	Liberty, Ohio/Lakota West
9	Charlyn Corral	F	Jr.	5-3	Mexico City, Mexico/Tecnológico de Monterrey
6	Shannon Dennehey	F	Fr.	5-6	Medford, N.J./Shawnee
11	Andrea Distler	MF	Fr.	5-3	Louisville, Ky./Sacred Heart
22	Christine Exeter	F	Jr.	5-8	Pickering, Ont., Canada/Pickering
18	Nicole Gerber	MF	Fr.	5-5	Highland Mills, N.Y./Monroe-Woodbury
2	Courtney Holtz	D	Sr.	5-7	Peoria, Ill./Richwoods
10	Chelsea Hunter	D	Jr.	5-7	Novi, Mich./Walled Lake Western
1	Chloe Kiefer	GK	Sr.	5-7	Whitefish Bay, Wis./Divine Saviour
19	Hannah Konermann	D	Fr.	5-5	Louisville, Ky./Mercy Academy
15	Harlee Leineek	GK	Fr.	5-9	Perrineville, N.J./Peddie School
14	Zakiya McIntosh	F	So.	5-2	Ajax, Ont., Canada/Pickering
24	Rachel Melhado	D	Jr.	5-9	Brampton, Ont., Canada/Turner Fenton
4	Nicole Mitchell	MF	Jr.	5-3	Guelph, Ont., Canada/Bishop Macdonell
5	Aubrey Muench	MF	Fr.	5-9	Cold Spring, Ky./Newport Central Catholic
31	Lauren Nash	MF	Fr.	5-5	Woodbury, Minn./Woodbury
33	Lexie Niedoba	MF	Fr.	5-9	Essex, Md./Mercy
25	Halle Pyle	GK	Fr.	5-9	Centerville, Ohio/Centerville
13	Kim Sharo	F	So.	5-6	New Windsor, N.Y./Cornwall
3	Angelika Uremovich	MF	Jr.	5-11	Oakville, Ont., Canada/St. Ignatius of Loyola
27	Katie Walz	D	Jr.	5-9	Alexandria, Ky./Bishop Brossart
23	Casey Whitfield	F	So.	5-7	Louisville, Ky./Manual
16	Erin Yenney	MF	So.	5-7	Troy, Ohio/Troy
32	Irene Young	F	Fr.	5-8	Troy, Mich./Troy



## NOTEBOOK

- Louisville returns nine starters and 16 letterwinners for 2012 following the program's best season ever in 2011, which ended with a school record 14 wins and a first NCAA Sweet 16 appearance.
- The Cardinals are led by All-American and 2011 BIG EAST Offensive Player of the Year Christine Exeter (14 goals, three assists), who returns for her junior season.
- Louisville also returns senior goalkeeper Chloe Kiefer, who played every minute in goal in 2011 and finished with nine shutouts.
- Karen Ferguson-Dayes enters her 13th season as head coach of the Cardinals. In 2011, Ferguson-Dayes was named BIG EAST Coach of the Year after leading Louisville to its first BIG EAST National Division title.
- The Cardinals will host an eight-game regular season slate at Cardinal Park, highlighted by the Courtyard by Marriott Louisville Airport Cardinal Classic on Sept. 7-9.



JUNIOR ANGELIKA UREMOVICH



CARDINAL PARK  
 NATURAL GRASS  
 CAPACITY - 2,500  
 BUILT IN 2000



## 2011 RESULTS

(14-7-3 OVERALL / 8-1-2 BIG EAST)

AUGUST			
19	at	Eastern Kentucky	W, 5-0
26	at	Toledo	T, 1-1 (2ot)
28		19/22 Illinois	L, 1-2 (ot)
SEPTEMBER			
2		Baylor	L, 0-3
4		Central Michigan	L, 0-1 (ot)
9	at	Kentucky	L, 0-2
11	vs.	Butler	W, 1-0 (2ot)
16	at	12/14 NOTRE DAME	W, 1-0
18		DE PAUL	T, 1-1 (2ot)
23	at	CONNECTICUT	T, 2-2 (2ot)
25	at	PROVIDENCE (in Bristol, R.I.)	W, 1-0
30		10/13 MARQUETTE	L, 0-1
OCTOBER			
2		USF	W, 2-1 (ot)
7	at	VILLANOVA	W, 3-2 (2ot)
9	at	GEORGETOWN	W, 2-1 (2ot)
14		RUTGERS	W, 2-1
16		SETON HALL	W, 3-0
22	at	CINCINNATI	W, 1-0
		<b>BIG EAST Championship</b>	
30		Providence (quarterfinals)	W, 2-0
NOVEMBER			
4	vs.	Notre Dame (semifinals) (CBS SN)	W, 2-1
6	at	12/11 West Virginia (title game) (BETV/CBS SN)	L, 0-2
		<b>NCAA Championship</b>	
12		Dayton (First Round)	W, 2-0
18	at	5/3 Memphis (Second Round)	W, 2-0
20	vs.	9/6 Florida State (Third Round)^	L, 0-2

^ in Memphis, Tenn.; BIG EAST games in CAPS

## 2011 STATISTICAL LEADERS

PLAYER	GP/GS	G	A	PTS	SH
<b>Christine Exeter</b>	<b>24/23</b>	<b>14</b>	<b>3</b>	<b>31</b>	<b>88</b>
<b>BIG EAST</b>	<b>11/11</b>	<b>11</b>	<b>2</b>	<b>24</b>	<b>45</b>
<b>Angelika Uremovich</b>	<b>24/23</b>	<b>4</b>	<b>3</b>	<b>11</b>	<b>46</b>
<b>BIG EAST</b>	<b>11</b>	<b>1</b>	<b>2</b>	<b>4</b>	<b>23</b>
Jennifer Jones	22/22	3	5	11	32
BIG EAST	11/11	2	3	7	21
Jordan Pawlik	21/19	3	4	10	30
BIG EAST	11/11	1	3	5	20
<b>Kim Sharo</b>	<b>23/5</b>	<b>3</b>	<b>1</b>	<b>7</b>	<b>21</b>
<b>BIG EAST</b>	<b>10/10</b>	<b>1</b>	<b>0</b>	<b>2</b>	<b>10</b>
<b>Erin Yenney</b>	<b>24/24</b>	<b>2</b>	<b>3</b>	<b>7</b>	<b>40</b>
<b>BIG EAST</b>	<b>11/11</b>	<b>2</b>	<b>1</b>	<b>5</b>	<b>20</b>
Katie McDonald	21/18	2	2	6	9
BIG EAST	11/11	0	1	1	2
<b>UofL Totals</b>	<b>24</b>	<b>34</b>	<b>27</b>	<b>95</b>	<b>335</b>
<b>BIG EAST</b>	<b>11</b>	<b>18</b>	<b>14</b>	<b>50</b>	<b>167</b>
<b>Opponents</b>	<b>24</b>	<b>23</b>	<b>19</b>	<b>65</b>	<b>301</b>
<b>BIG EAST</b>	<b>11</b>	<b>9</b>	<b>9</b>	<b>27</b>	<b>133</b>
GOALKEEPERS					
GP/GS	MINS	GA/GAA	SVS	SHO	
<b>Chloe Kiefer</b>	<b>24/24</b>	<b>2272</b>	<b>23/0.91</b>	<b>96</b>	<b>9</b>
<b>BIG EAST</b>	<b>11/11</b>	<b>1058</b>	<b>9/0.77</b>	<b>45</b>	<b>4</b>

Bold indicates returning players



**HEAD COACH**  
**MARKUS ROEDERS**  
**CAREER RECORD/YEARS**  
**236-89-33/16**  
**RECORD AT MARQUETTE/YEARS**  
**236-89-34/16**

### QUICK FACTS

**Location:** Milwaukee, Wis.  
**Nickname:** Golden Eagles  
**Colors:** Blue and Gold  
**Enrollment:** 12,000  
**Founded:** 1881  
**VP/Director of Athletics:** Larry Williams  
**Associate Head Coach:** Frank Pelaez  
**Assistant Coach:** Hideki Nakada  
**Soccer Office Phone:** 414-288-7414  
**2011 Record:** 18-4-0  
**2011 BIG EAST Record/Finish:** 10-1-0/T-1st in the American Division  
**2011 Postseason:** NCAA Championship Second Round  
**Soccer SID:** Megan O'Shea  
**Phone:** 414-288-7419  
**Email:** megan.oshea@marquette.edu  
**Website:** www.GoMarquette.com

## 2012 SCHEDULE

AUGUST			
17		St. Bonaventure	7:30 p.m.
19		Florida State	1 p.m.
24		Milwaukee	8:30 p.m.
26	at	St. Louis	5:30 p.m.
31	at	Northwestern	7 p.m.
SEPTEMBER			
3		Central Michigan	1 p.m.
		<b>Duke Nike Classic (Durham, N.C.)</b>	
7	at	North Carolina	4 p.m.
		<b>Duke Nike Classic (Durham, N.C.)</b>	
9	vs.	Duke (Durham, N.C.)	12:30 p.m.
13	at	PITTSBURGH	6 p.m.
16		George Mason	1 p.m.
21	at	SETON HALL	6 p.m.
23	at	RUTGERS	Noon
28		LOUISVILLE	7 p.m.
30		CINCINNATI	1 p.m.
OCTOBER			
5	at	PROVIDENCE	2 p.m.
7	at	CONNECTICUT	Noon
12		ST. JOHN'S	7 p.m.
14		SYRACUSE	1 p.m.
20		USF	7 p.m.

Dates and times (Central) are subject to change; BIG EAST games in CAPS



JUNIOR  
**TAYLOR MADIGAN**

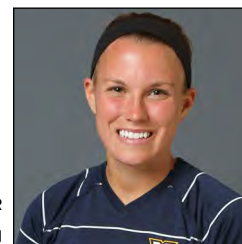

SENIOR  
**RACHAEL SLOAN**

No.	Name	Pos.	Yr.	Ht.	Hometown/Previous School
28	Elizabeth Bollinger	M	So.	5-5	Medina, Ohio/Walsh Jesuit
17	Rachel Brown	F/M	Sr.	5-7	Lake Zurich, Ill./Lake Zurich
29	Isabela Carrasco	D/M	Fr.	5-3	Cypress, Texas/Cypress Woods
25	Maggie Edlebeck	D	Fr.	5-3	Waupaca, Wis./Waupaca
0	Amanda Engel	GK	Fr.	5-11	Centennial, Colo./Arapahoe
21	Haley Fritzen	D	So.	5-8	Kansas City, Mo./Notre Dame di Sion
8	Katie Hishmeh	D	Jr.	5-6	Brookfield, Wis./Brookfield Central
9	Cara Jacobson	F/M	Jr.	5-6	Shorewood, Wis./Shorewood
19	Emily Jacobson	D/M	Jr.	5-9	Shorewood, Wis./Shorewood
16	Megan Jaskowiak	D/M	Sr.	5-7	Belleville, Ill./Althoff Catholic/Missouri St.
27	Jacie Jermier	F/M	Fr.	5-8	McFarland, Wis./McFarland
26	Gabby Kailas	D/M	Fr.	5-8	Mequon, Wis./Homestead
4	Maegan Kelly	F/M	Jr.	5-7	Kansas City, Mo./St. Teresa's Academy
11	Vanessa Legault-Cordisco	D/M	Jr.	5-6	Laval, Quebec, Canada/Shattuck-St. Mary's/Evansville
24	Mary Luba	M	So.	5-8	Shorewood, Wis./Shorewood
13	Ann Marie Lynch	M	Fr.	5-7	Arlington Heights, Ill./Rolling Meadows
15	Taylor Madigan	M	Jr.	5-3	Dane, Wis./Waunakee
3	Ally Miller	D/M	Sr.	5-7	Mequon, Wis./Homestead
14	Karissa Miller	D/M	Jr.	5-6	Sycamore, Ill./Sycamore
5	Shalese Miller	F	Fr.	5-5	Boise, Idaho/Mountain View
23	Andee Nelson	D/F	Fr.	5-4	The Woodlands, Texas/Woodland Prep
7	Lisa Philbin	F/M	Sr.	5-3	Lansdale, Pa./North Penn
12	Darian Powell	F	Fr.	5-6	La Porte City, Iowa/Shattuck-St. Mary's
10	Kate Reigle	F/M	Jr.	5-5	Brookfield, Wis./Brookfield East
1	Sofie Schunk	GK	So.	5-10	Albuquerque, N.M./La Cueva
30	Jordan Scott	GK	Fr.	6-0	Albuquerque, N.M./Sandia
20	Caroline Shay	F	Fr.	5-6	Kansas City, Mo./Notre Dame de Sion
18	Rachael Sloan	F	Sr.	5-5	Elk Grove, Ill./Elk Grove
6	Ashley Stemmeler	M	Jr.	5-9	Thiensville, Wis./Homestead
22	Sam Vicker	M	Jr.	5-4	Whitefish Bay, Wis./Whitefish Bay
2	Mady Vicker	F/M	So.	5-5	Whitefish Bay, Wis./Whitefish Bay

## NOTEBOOK

- The Golden Eagles have collected 16 consecutive winning seasons, which ranks tied for 10th in NCAA Division I history and is tied for the nation's seventh longest (active) streak.
- The Golden Eagles welcome back 22 letterwinners and nine starters from a team that captured MU's third straight BIG EAST American Division title and advanced to the second round of the NCAA Championship.
- Two All-BIG EAST selections from 2011 as well as a two-time first team selection from 2009 and 2010 return to the lineup this season. First-Team All-BIG EAST honoree junior forward Maegan Kelly, and senior defender Ally Miller who earned All-BIG EAST Third Team status are back, as well as, Rachael Sloan, a two-time All-BIG EAST First Team selection in 2009 and 2010. Sloan returns for her final season after sitting the majority of the 2011 season due to injury.
- Marquette returns 82.7 percent of its scoring from last season. MU ranked second in the league with 2.36 goals per game in 2011.
- The Golden Eagles will have to replace a pair of two-time BIG EAST award winners in goalkeeper Natalie Kulla and defender Kerry McBride.



JUNIOR MAEGAN KELLY



VALLEY FIELDS  
NATURAL GRASS  
CAPACITY - 1,750  
BUILT IN 1993



## 2011 RESULTS

(18-4-0 OVERALL / 10-1-0 BIG EAST)

### AUGUST

19	Western Michigan	W, 1-0
21	Northwestern	W, 1-0 (ot)
26	Saint Louis	W, 5-0
28	RV/23 Long Beach State	W, 2-1

### SEPTEMBER

2	at 7/10 Florida State	L, 1-3
4	North Dakota	W, 9-0
7	at 14/14 Milwaukee ( <b>Fox Soccer</b> )	W, 1-0 (2ot)
11	at Indiana	W, 2-1
15	PITTSBURGH	W, 3-0
18	at WEST VIRGINIA	L, 1-3
22	DE PAUL	W, 2-1 (ot)
25	20/24 NOTRE DAME	W, 3-2 (ot)
30	at LOUISVILLE	W, 1-0

### OCTOBER

2	at CINCINNATI	W, 4-0
7	PROVIDENCE	W, 3-0
9	CONNECTICUT	W, 3-0
14	at ST. JOHN'S	W, 2-1
16	at SYRACUSE	W, 4-0
22	USF	W, 2-0

30	<b>BIG EAST Championship</b> Notre Dame (quarterfinals)	L, 0-1
----	--	--------

### NOVEMBER

12	<b>NCAA Championship</b> Toldeo (First Round)	W, 1-0 (ot)
18	vs. 13/16 Penn State (Second Round)^	L, 1-4

^ in Winston-Salem, N.C.; BIG EAST games in CAPS

## 2011 STATISTICAL LEADERS

PLAYER	GP/GS	G	A	PTS	SH
<b>Maegan Kelly</b>	<b>22/22</b>	<b>14</b>	<b>12</b>	<b>40</b>	<b>59</b>
<b>BIG EAST</b>	<b>11/11</b>	<b>6</b>	<b>8</b>	<b>20</b>	<b>33</b>
<b>Taylor Madigan</b>	<b>22/22</b>	<b>8</b>	<b>1</b>	<b>17</b>	<b>49</b>
<b>BIG EAST</b>	<b>11/11</b>	<b>4</b>	<b>1</b>	<b>9</b>	<b>27</b>
Lindsey Page	21/3	5	7	17	36
BIG EAST	10/1	3	3	9	13
<b>Kate Reigle</b>	<b>22/21</b>	<b>4</b>	<b>6</b>	<b>14</b>	<b>21</b>
<b>BIG EAST</b>	<b>11/11</b>	<b>3</b>	<b>2</b>	<b>8</b>	<b>14</b>
<b>Cara Jacobson</b>	<b>22/1</b>	<b>4</b>	<b>1</b>	<b>9</b>	<b>16</b>
<b>BIG EAST</b>	<b>11/0</b>	<b>2</b>	<b>1</b>	<b>5</b>	<b>9</b>
<b>Mary Luba</b>	<b>19/0</b>	<b>3</b>	<b>3</b>	<b>9</b>	<b>21</b>
<b>BIG EAST</b>	<b>10/0</b>	<b>2</b>	<b>3</b>	<b>7</b>	<b>11</b>
Britney Scott	21/0	2	5	9	6
BIG EAST	11/0	1	1	3	5
<b>MU Totals</b>	<b>22</b>	<b>52</b>	<b>67</b>	<b>171</b>	<b>384</b>
<b>BIG EAST</b>	<b>11</b>	<b>28</b>	<b>36</b>	<b>92</b>	<b>197</b>
<b>Opponents</b>	<b>22</b>	<b>17</b>	<b>18</b>	<b>52</b>	<b>148</b>
<b>BIG EAST</b>	<b>11</b>	<b>7</b>	<b>9</b>	<b>23</b>	<b>82</b>

GOALKEEPERS	GP/GS	MINS	GA/GAA	SVS	SHO
Natalie Kulla	22/22	1943	17/0.79	39	11
BIG EAST	11/11	998	7/0.63	24	7
<b>Sofie Schunk</b>	<b>2/0</b>	<b>75</b>	<b>0/0.00</b>	<b>0</b>	<b>0</b>
<b>BIG EAST</b>	-	-	-	-	-

**Bold indicates returning players**





**HEAD COACH**  
**RANDY WALDRUM**

**CAREER RECORD/YEARS**  
**370-94-26/22**

**RECORD AT ND/YEARS**  
**263-44-14/13**

### QUICK FACTS

**Location:** Notre Dame, Ind.  
**Nickname:** Fighting Irish  
**Colors:** Gold and Blue  
**Enrollment:** 11,985  
**Founded:** 1842  
**Director of Athletics:** Jack Swarbrick  
**Assistant Coaches:** Dawn Greathouse and Ken Nuber  
**Soccer Office Phone:** 574-631-8431  
**2011 Record:** 10-8-3  
**2011 BIG EAST Record/Finish:** 6-3-2/3rd National Division  
**2010 Postseason:** NCAA Championship First Round  
**Soccer SID:** Chris Masters  
**Phone:** 574-631-8032  
**Email:** masters.5@nd.edu  
**Website:** www.und.com

## 2012 SCHEDULE

AUGUST		
17	at	Wisconsin 8 p.m.
24	at	Tulsa 8:30 p.m.
26		East Carolina 1 p.m.
<b>Notre Dame adidas Invitational</b>		
31		Santa Clara 7:30 p.m.
SEPTEMBER		
<b>Notre Dame adidas Invitational</b>		
2		North Carolina 1:30 p.m.
7	at	Portland 10 p.m.
9	at	Washington 3 p.m.
14		LOUISVILLE 4 p.m.
16		CINCINNATI 1 p.m.
21		PITTSBURGH 7:30 p.m.
23		Oakland 1 p.m.
28	at	PROVIDENCE 3 p.m.
30	at	CONNECTICUT Noon
OCTOBER		
5		SETON HALL 7:30 p.m.
7		RUTGERS 1 p.m.
12	at	GEORGETOWN 3 p.m.
14	at	VILLANOVA Noon
19	at	DE PAUL 4 p.m.

Dates and times (Eastern) are subject to change; BIG EAST games in CAPS



**SENIOR**  
**JAZMIN HALL**



**JUNIOR**  
**ELIZABETH TUCKER**

## ROSTER

No.	Name	Pos.	Yr.	Ht.	Hometown/Previous School
26	Charlotte Anderson	D	Fr.	5-7	Pasadena, Calif./Mayfield Senior School
9	Lauren Bohaboy	F	So.	5-8	Mission Viejo, Calif./Santa Margarita
28	Nicole Borner	M	Sr.	5-5	Pendleton, N.Y./Starpoint
4	Stephanie Campo	D	Fr.	5-7	Basking Ridge, N.J./Ridge
3	Maddie Fox	GK	Sr.	5-8	San Jose, Calif./Leigh
6	Anna Maria Gilbertson	F	Fr.	5-8	Davis, Calif./Davis
23	Jazmin Hall	D	Sr.	5-3	Highland Village, Texas/Marcus
30	Elyse Hight	GK	Fr.	6-0	Edmond, Okla./Bishop McGuinness
0	Jennifer Jasper	GK	So.	5-8	Fort Worth, Texas/Trinity Valley School
2	Mandy Laddish	M	Jr.	5-7	Lee's Summit, Mo./Lee's Summit
27	Riley McCurrie	M/F	Fr.	5-4	Irvine, Calif./University
24	Katie Naughton	D	Fr.	5-10	Elk Grove Village, Ill./Elk Grove
5	Cari Roccaro	F/M/D	Fr.	5-7	East Islip, N.Y./East Islip
25	Nicole Rodriguez	M	Jr.	5-6	Avon, Conn./The Master's School
17	Taylor Schneider	D/M	So.	5-6	Southlake, Texas/Carroll Senior
12	Mary Schwappach	M/F	Fr.	5-10	Denver, Colo./Mullen
11	Sammy Scofield	M/D	So.	5-7	Geneva, Ill./Geneva
15	Karin Simonian	M/F	So.	5-2	Westbury, N.Y./W.T. Clarke
22	Crystal Thomas	F	Fr.	5-3	Elgin, Ill./Wheaton Academy
8	Elizabeth Tucker	M	Jr.	5-6	Jacksonville, Fla./Bishop Kenny
7	Rebecca Twining	F/M	Jr.	5-4	Houston, Texas/Second Baptist School
1	Sarah Voigt	GK	So.	5-10	Middleburg, Fla./St. John's Country Day School
21	Brittany Von Rueden	D	Fr.	5-11	Mequon, Wis./Divine Savior Holy Angels
31	Naomi Willett	GK	Fr.	5-7	San Clemente, Calif./San Clemente
10	Glory Williams	M	Fr.	5-8	Dallas, Texas/Lake Highlands

## NOTEBOOK

- Notre Dame returns six starters, including All-BIG EAST Second Team midfielder Mandy Laddish and All-BIG EAST Rookie Team forward Lauren Bohaboy, from last year's squad that advanced to the NCAA Championship for the 19th consecutive season (the second-longest active streak in the nation and third-longest in the 30-year history of the NCAA Championship).
- The Fighting Irish welcome the nation's No. 1-ranked freshman class for the 2012 season, according to *Top Drawer Soccer*. The 12-player group includes seven of the nation's top 60 players, including five ranked 40th or higher.
- Two ND players were named to the United States Under-20 National Team that will compete in the FIFA U-20 Women's World Cup Aug. 18-Sept. 9 in Japan; junior Mandy Laddish and freshman Cari Roccaro.
- Randy Waldrum was named the head coach of the United States Under-23 Women's National Team in January, and has guided the Americans to a pair of international tournament titles in his first year on the job.



SOPHOMORE LAUREN BOHABOY

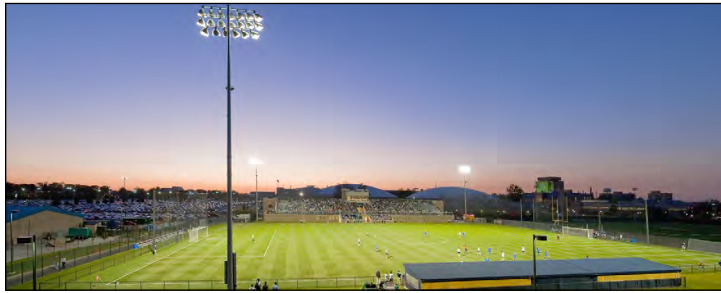

ALUMNI STADIUM  
NATURAL GRASS  
CAPACITY - 2,500  
BUILT IN 2009



## 2011 RESULTS

(10-8-3 OVERALL / 6-3-2 BIG EAST)

### AUGUST

19		Wisconsin	W, 1-0
26	at	3/3 North Carolina	L, 1-2 (ot)
28	vs.	21/20 Duke (Chapel Hill, N.C.)	L, 1-3

### SEPTEMBER

2		Tulsa	W, 7-1
4		Indiana	W, 4-1
9	at	2/2 Stanford	L, 1-2
11	at	17/18 Santa Clara	T, 1-1 (2ot)
16		LOUISVILLE	L, 0-1
18	at	CINCINNATI	W, 4-1
22	at	USF (Fox Soccer)	T, 1-1 (2ot)
25	at	14/15 MARQUETTE	L, 2-3 (ot)
30		CONNECTICUT (ESPNU)	W, 3-0

### OCTOBER

2		PROVIDENCE	W, 3-0
7	at	SETON HALL	W, 2-0
9	at	RUTGERS	T, 0-0 (2ot)
14		GEORGETOWN	L, 2-3
16		VILLANOVA	W, 3-1
21		DE PAUL	W, 5-1
30	at	<b>BIG EAST Championship</b> 5/9 Marquette (quarterfinals)	W, 1-0

### NOVEMBER

4	vs.	Louisville (CBS SN) (semifinals)	L, 1-2
13	at	<b>BIG EAST Championship</b> 16/13 Illinois (First Round)	L, 0-1

BIG EAST games in CAPS

## 2011 STATISTICAL LEADERS

PLAYER	GP/GS	G	A	PTS	SH
Melissa Henderson	21/20	18	8	44	75
BIG EAST	11/11	10	4	24	37
Adriana Leon	20/15	6	5	17	48
BIG EAST	10/8	1	4	6	30
<b>Lauren Bohaboy</b>	<b>21/12</b>	<b>6</b>	<b>3</b>	<b>15</b>	<b>32</b>
<b>BIG EAST</b>	<b>11/7</b>	<b>6</b>	<b>2</b>	<b>14</b>	<b>20</b>
Jessica Schuveiller	21/21	6	2	14	55
BIG EAST	11/11	5	2	12	35
<b>Mandy Laddish</b>	<b>21/21</b>	<b>1</b>	<b>7</b>	<b>9</b>	<b>59</b>
<b>BIG EAST</b>	<b>11/11</b>	<b>0</b>	<b>2</b>	<b>2</b>	<b>29</b>
<b>Elizabeth Tucker</b>	<b>21/21</b>	<b>1</b>	<b>7</b>	<b>9</b>	<b>59</b>
<b>BIG EAST</b>	<b>11/11</b>	<b>1</b>	<b>4</b>	<b>6</b>	<b>17</b>
Rebecca Twining	21/6	1	3	5	28
<b>BIG EAST</b>	<b>11/3</b>	<b>0</b>	<b>2</b>	<b>2</b>	<b>10</b>
<b>ND Totals</b>	<b>21</b>	<b>44</b>	<b>45</b>	<b>133</b>	<b>407</b>
<b>BIG EAST</b>	<b>11</b>	<b>25</b>	<b>28</b>	<b>78</b>	<b>217</b>
<b>Opponents</b>	<b>21</b>	<b>24</b>	<b>23</b>	<b>71</b>	<b>224</b>
<b>BIG EAST</b>	<b>11</b>	<b>11</b>	<b>12</b>	<b>34</b>	<b>110</b>

GOALKEEPERS	GP/GS	MINS	GA/GAA	SVS	SHO
Maddie Fox	17/16	1517	14/0.83	63	4
<b>BIG EAST</b>	<b>11/11</b>	<b>1002</b>	<b>10/0.90</b>	<b>40</b>	<b>2</b>
Sarah Voigt	7/5	428	9/1.89	11	0
<b>BIG EAST</b>	<b>2/0</b>	<b>17</b>	<b>0/0.00</b>	<b>0</b>	<b>0</b>

**Bold indicates returning players**



**HEAD COACH**  
**GREG MILLER**

**CAREER RECORD/YEARS**  
**0-0-0/1**

**RECORD AT PITT/YEARS**  
**0-0-0/1**

### QUICK FACTS

**Location:** Pittsburgh, Pa.  
**Nickname:** Panthers  
**Colors:** Blue and Gold  
**Enrollment:** 28,823  
**Founded:** 1787  
**Director of Athletics:** Steve Pederson  
**Assistant Coach:** Michael Baker and Ileana Moschos  
**Soccer Office Phone:** 412-648-8701  
**2011 Record:** 2-13-4  
**2011 BIG EAST Record/Finish:** 1-8-2/8th in the American Division  
**2011 Postseason:** None  
**Soccer SID:** Greg Hotchkiss  
**Phone:** 412-648-8240  
**Email:** ghotchkiss@athletics.pitt.edu  
**Website:** www.pittsburghpanthers.com

## 2012 SCHEDULE

### AUGUST

17	at	Eastern Michigan	5 p.m.
19	at	Michigan	2 p.m.
22		Robert Morris	7 p.m.
24	vs.	St. Bonaventure (Allegheny, N.Y.)	5 p.m.
26		Duquesne	1 p.m.
31	vs.	Miami (Morgantown, W.Va.)	5 p.m.

### SEPTEMBER

2	vs.	Penn State (Morgantown, W.Va.)	2:30 p.m.
7	at	Liberty	7 p.m.
9	at	VCU	1 p.m.
13		MARQUETTE	7 p.m.
16	at	USF	1 p.m.
21	at	NOTRE DAME	7:30 p.m.
23	at	DE PAUL	2 p.m.
28		VILLANOVA	7 p.m.
30		GEORGETOWN	1 p.m.

### OCTOBER

4	at	SYRACUSE	7 p.m.
7	at	ST. JOHN'S	1 p.m.
11		CONNECTICUT	7 p.m.
14		PROVIDENCE	1 p.m.

Dates and times (Eastern) are subject to change; BIG EAST games in CAPS

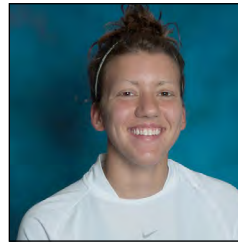

**SENIOR**  
**ASHLEY CUBA**



**JUNIOR**  
**DANA DELLEFEMINE**

## ROSTER

No.	Name	Pos.	Yr.	Ht.	Hometown/Previous School
13	Roosa Arvas	M	Fr.	5-8	Kuopio, Finland/Kuopion Klassillinen Lukio
23	Abby Baldys	D	Sr.	5-4	South Williamsport, Pa./South Williamsport
6	Danielle Benner	M	Sr.	5-8	Willow Grove, Pa./Upper Moreland
0	Cassie Betancourt	GK	Fr.	5-7	Syosset, N.Y./Syosset
10	Janna Brown	M	Fr.	5-5	West Chester, Pa./Bayard Rustin
2	Hannah Butzlaff	M	Fr.	5-7	White Bear Lake, Minn./Concordia Academy
3	Alex Charlebois	F	So.	5-7	London, Ontario/Mother Teresa Catholic
4	Ashley Cuba	F	Sr.	5-7	Poland, Ohio /Cardinal Mooney
7	Kari Cunard	F	So.	5-4	Annapolis, Md./South River
1	Nicole D'Agostino	GK	So.	6-0	Clarendon Hills, Ill./Hinsdale Central
14	Dana Dellefemine	F	Jr.	5-6	North Huntingdon, Pa./North Huntingdon
20	Madison Gritsch	M	So.	5-4	Lodi, Calif./Lodi
22	Olivia Horner	D	Fr.	5-8	Upper Arlington, Ohio/Upper Arlington
9	Caroline Keefer	D	Jr.	5-5	Moon Township, Pa. /Moon
5	Katie Lippert	M	Jr.	5-5	Etters, Pa./Red Land
33	Riliegh McHugh	D	So.	5-5	Hershey, Pa./Hershey
12	Alyssa Meier	D	So.	5-7.5	Strongsville, Ohio/Strongsville
29	Hayley Neal	F	Sr.	5-6	Owings, Md./Northern
8	Taylor Parisse	D	So.	5-6	Canonsburg, Pa./Canon McMillan
16	Jackie Poucel	D/M	So.	5-9	Lancaster, Pa./Manheim Township
00	Kristina Rioux	GK	Sr.	5-6	Montreal, Quebec/Shattuck-St. Mary's (Minn.)
25	Morgan Sharick	D	Jr.	5-7	Lower Burrell, Pa./Burrell
26	Makenzie Shearson	GK	Fr.	5-7	Belle Vernon, Pa./Greensburg Central Catholic
18	Eden Smith	M	Fr.	5-6	Summit, N.J./St. John's (Waterloo, Belgium)
17	Nicole Stiles	D	So.	5-5	West Chester, Pa./Unionville
21	Taylor Trusky	D	Fr.	5-5	Palmyra, Pa./Palmyra
11	Lauren Yobbi	M	So.	5-8	Pittsburgh, Pa./South Park



## NOTEBOOK

- Greg Miller will begin his first season as head coach of the Panthers. He comes to Pitt after 11 seasons on the Ohio State coaching staff, including the last six as the associate head coach. During his time in Columbus, the Buckeyes won three Big Ten titles and qualified for the NCAA Tournament seven times.
- Ashley Cuba returns for her senior season already holding the program record for career goals (21) and is second in points (46). She needs just one point to pass Cande Ruiz (1998-2001) for first.
- Seniors Kristina Rioux and Abby Baldys were named as captains, while junior Caroline Keefer was selected as an assistant captain following a vote by the players during the offseason.
- The Panthers will look to replace their all-time assist leader in Katie Ruhe, who finished her college career with 18 assists, five more than any other player in Pitt women's soccer history.



JUNIOR KATIE LIPPERT



**AMBROSE URBANIC FIELD**  
**AT THE PETERSEN SPORTS COMPLEX**  
**FIELDTURF SYNTHETIC GRASS**  
**CAPACITY - 735**  
**BUILT IN 2011**



## 2011 RESULTS

**(2-13-4 OVERALL / 1-8-2 BIG EAST)**

### AUGUST

19		Eastern Michigan	T, 2-2 (2ot)
21	at	Ohio	L, 0-2
<b>James Madison Tournament (Harrisonburg, Va.)</b>			
26	at	James Madison	L, 0-6
<b>James Madison Tournament (Harrisonburg, Va.)</b>			
28	vs.	Delaware	W, 1-0

### SEPTEMBER

<b>Pitt Panthers Tournament (Pittsburgh, Pa.)</b>			
2		Colorado College	T, 2-2 (2ot)
<b>Pitt Panthers Tournament (Pittsburgh, Pa.)</b>			
4		Penn State	L, 0-3
9	at	Central Michigan	L, 0-2
11	at	Oakland	L, 0-3
15	at	8/9 MARQUETTE	L, 0-3
18		USF	T, 2-2 (2ot)
23		RUTGERS	T, 0-0 (2ot)
25		SETON HALL	L, 0-3
30	at	VILLANOVA	L, 1-3

### OCTOBER

2	at	RV/- GEORGETOWN	L, 0-6
7		SYRACUSE	L, 0-3
9		ST. JOHN'S	W, 6-1
14	at	CONNECTICUT	L, 0-1
16	at	PROVIDENCE	L, 0-3
21		18/17 WEST VIRGINIA	L, 0-1

BIG EAST games in CAPS

## 2011 STATISTICAL LEADERS

PLAYER	GP/GS	G	A	PTS	SH
<b>Ashley Cuba</b>	<b>19/17</b>	<b>8</b>	<b>0</b>	<b>16</b>	<b>47</b>
<b>BIG EAST</b>	<b>11/11</b>	<b>4</b>	<b>0</b>	<b>8</b>	<b>35</b>
Katelyn Ruhe	19/19	1	4	6	37
<b>BIG EAST</b>	<b>11/11</b>	<b>0</b>	<b>2</b>	<b>2</b>	<b>19</b>
<b>Dana Dellefemine</b>	<b>19/15</b>	<b>2</b>	<b>0</b>	<b>4</b>	<b>36</b>
<b>BIG EAST</b>	<b>11/8</b>	<b>2</b>	<b>0</b>	<b>4</b>	<b>22</b>
Ali Matisse	19/12	1	1	3	32
<b>BIG EAST</b>	<b>11/7</b>	<b>1</b>	<b>0</b>	<b>2</b>	<b>20</b>
<b>Katelyn Lippert</b>	<b>12/11</b>	<b>1</b>	<b>0</b>	<b>2</b>	<b>21</b>
<b>BIG EAST</b>	<b>4/3</b>	<b>1</b>	<b>0</b>	<b>2</b>	<b>7</b>
<b>Madison Gritsch</b>	<b>17/5</b>	<b>1</b>	<b>0</b>	<b>2</b>	<b>4</b>
<b>BIG EAST</b>	<b>11/5</b>	<b>1</b>	<b>0</b>	<b>2</b>	<b>2</b>
<b>Pitt Totals</b>	<b>19</b>	<b>14</b>	<b>10</b>	<b>38</b>	<b>225</b>
<b>BIG EAST</b>	<b>11</b>	<b>9</b>	<b>5</b>	<b>23</b>	<b>131</b>
<b>Opponents</b>	<b>19</b>	<b>46</b>	<b>41</b>	<b>133</b>	<b>327</b>
<b>BIG EAST</b>	<b>11</b>	<b>26</b>	<b>22</b>	<b>74</b>	<b>180</b>

GOALKEEPERS	GP/GS	MINS	GA/GAA	SVS	SHO
<b>Kristina Rioux</b>	<b>17/15</b>	<b>1475</b>	<b>31/1.89</b>	<b>100</b>	<b>1</b>
<b>BIG EAST</b>	<b>10/8</b>	<b>850</b>	<b>17/1.80</b>	<b>57</b>	<b>1</b>
<b>Nicole D'Agostino</b>	<b>5/2</b>	<b>315</b>	<b>15/4.29</b>	<b>15</b>	<b>0</b>
<b>BIG EAST</b>	<b>3/1</b>	<b>180</b>	<b>9/4.50</b>	<b>10</b>	<b>0</b>

**Bold indicates returning players**



**HEAD COACH**  
JIM MCGIRR

**CAREER RECORD/YEARS**  
43-65-20/8

**RECORD AT PC/YEARS**  
43-65-20/8

**QUICK FACTS**

**Location:** Providence, R.I.  
**Nickname:** Friars  
**Colors:** Black, White and Silver  
**Enrollment:** 3,837  
**Founded:** 1917  
**Director of Athletics:** Bob Driscoll  
**Assistant Coaches:** Sam Lopes  
**Soccer Office Phone:** 401-865-2032  
**2011 Record:** 8-9-4  
**2011 BIG EAST Record/Finish:** 5-6-0/4th in the American Division  
**2011 Postseason:** BIG EAST Championship Quarterfinals  
**Soccer SID:** Allison Wigand  
**Phone:** 401-865-2267  
**Email:** awigand@friars.providence.edu  
**Website:** www.friars.com

**2012 SCHEDULE**

AUGUST			
17	at	Boston College	7 p.m.
19		Army	1 p.m.
24	at	Holy Cross	7 p.m.
26	at	Quinnipiac	1 p.m.
31		Lehigh	4 p.m.
SEPTEMBER			
2	at	Central Connecticut	1 p.m.
6		Brown	4 p.m.
9		New Hampshire	3 p.m.
13	at	ST. JOHN'S	7 p.m.
16		SYRACUSE	1 p.m.
21	at	VILLANOVA	4 p.m.
23	at	GEORGETOWN	1 p.m.
28		NOTRE DAME	3 p.m.
30		DE PAUL	1 p.m.
OCTOBER			
5		MARQUETTE	3 p.m.
7		USF	1 p.m.
14	at	PITTSBURGH	1 p.m.
20	at	CONNECTICUT	7 p.m.

Dates and times (Eastern) are subject to change; BIG EAST games in CAPS



REDESHIRT-SENIOR  
LAURA DICLEMENTE



SENIOR  
JENNA RONCARATI

**ROSTER**

No.	Name	Pos.	Yr.	Hometown/Previous School
13	Renee Altimari	So.	M	Westerly, R.I./The Prout School
0	Katherine Creamer	Fr.	GK	Beverly Mass./Beverly
3	Jacquelyn Desrosiers	Jr.	D/M	Cranston, R.I./ LaSalle Academy
25	Laura DiClemente	RS Sr.	F	Blue Bell, Pa./The Shipley School
4	Jenna Donahue	Fr.	D	Avon, Conn./Avon
5	Lauren Elia	Fr.	F/M	Erie, Pa./Mercyhurst
1	Jessica Goudreault	So.	GK	Sherborn, Mass./Dover Sherborn
8	Kathryn Hiller	Fr.	F	Dartmouth, Mass./Dartmouth
21	Courtney Maguire	Fr.	F/M	Smithfield, R.I./Smithfield
2	Alyssa Martino	Jr.	D	Plainville, Conn./Plainville
11	Allison Mills	Fr.	D/M	Atkinson, N.H./Timberlane Regional
18	Abby O'Brien	Fr.	D	Boxborough, Mass./Acton Boxborough Regional
22	Kerry Ann O'Connor	Jr.	D	New Rochelle, N.Y./The Ursuline School
7	Jenna Roncarati	Sr.	D	Cumberland, R.I./Bishop Feehan
9	Alexia Shea	So.	M	Brewster, N.Y./North Salem
00	Megan Sweeney	Fr.	GK	Coral Springs, Fla./St. Thomas Aquinas
20	Morgan Testa	Fr.	D	Potomac, Md./St. John's College
16	Morgan Thomasian	Fr.	D	Manasquan, N.J./Wall
10	Melina Toman	Jr.	F	Albuquerque, N.M./Sandia Preparatory
23	Mary Vercollone	Sr.	M	Pembroke, Mass./Pembroke
15	Darci Vierra	Fr.	M	Norwell Mass./Norwell
27	Allison Walton	So.	D	Brunswick, Maine/Brunswick
6	Amanda Webster	Jr.	F/M	Saugus, Mass./St. Mary's
19	Catherine Zimmerman	Fr.	F	Madison, N.J./ Madison

NOTEBOOK

- The Friars are coming off an impressive 2011 season which saw them advance to the quarterfinals of the BIG EAST Championship. Following a fourth-place finish to close out the regular season, Providence topped Rutgers 1-0 at home, to earn its first win in the BIG EAST Championship since 1993.
- The Friars were making their first appearance in the BIG EAST Championship under the direction of head coach Jim McGirr.
- PC looks to return to the league tournament in back-to-back years for the first time since 1993-1994.



JUNIOR AMANDA WEBSTER



GLAY FIELD  
 NATURAL GRASS  
 CAPACITY - 1,500  
 BUILT IN 1976



2011 RESULTS

(8-9-4 OVERALL / 5-6-0 BIG EAST)

**AUGUST**

21		Bryant	T, 2-2 (2ot)
26	at	Davidson	T, 2-2 (2ot)
28	at	Charlotte	T, 0-0 (2ot)
31		Holy Cross	W, 5-0

**SEPTEMBER**

2	vs.	Central Connecticut	L, 1-2
4	at	Yale	T, 0-0 (2ot)
7	at	Brown	L, 0-2
9		Marist	W, 2-0
15		ST. JOHN'S	W, 2-0
18	at	SYRACUSE	L, 0-1
23		CINCINNATI	W, 2-0
25		LOUISVILLE (in Bristol, R.I.)	L, 0-1
30	at	DE PAUL	L, 0-1

**OCTOBER**

2	at	RV/- NOTRE DAME	L, 0-3
7	at	10/13 MARQUETTE	L, 0-3
9	at	USF	W, 1-0
14		24/22 WEST VIRGINIA	L, 0-1
16		PITTSBURGH	W, 3-0
22		CONNECTICUT (Cox Sports)	W, 2-1
		<b>BIG EAST Championship</b>	
27		Rutgers (first round)	W, 1-0
30	at	Louisville (quarterfinals)	L, 0-2

BIG EAST games in CAPS

2011 STATISTICAL LEADERS

PLAYER	GP/GS	G	A	PTS	SH
<b>Laura DiClemente</b>	<b>21/20</b>	<b>9</b>	<b>3</b>	<b>21</b>	<b>37</b>
<b>BIG EAST</b>	<b>11/11</b>	<b>6</b>	<b>1</b>	<b>13</b>	<b>14</b>
Taylor Bartini	20/16	5	1	11	22
<b>BIG EAST</b>	<b>11/10</b>	<b>2</b>	<b>1</b>	<b>5</b>	<b>9</b>
Courtney Collins	21/21	3	3	9	29
<b>BIG EAST</b>	<b>11/11</b>	<b>0</b>	<b>1</b>	<b>1</b>	<b>5</b>
<b>Mary Vercollone</b>	<b>19/15</b>	<b>3</b>	<b>2</b>	<b>8</b>	<b>16</b>
<b>BIG EAST</b>	<b>9/6</b>	<b>1</b>	<b>0</b>	<b>2</b>	<b>7</b>
Cynthia Warman	20/7	1	2	4	11
<b>BIG EAST</b>	<b>11/5</b>	<b>0</b>	<b>2</b>	<b>2</b>	<b>6</b>
<b>Jenna Roncarati</b>	<b>21/21</b>	<b>0</b>	<b>0</b>	<b>0</b>	<b>8</b>
<b>BIG EAST</b>	<b>11/11</b>	<b>0</b>	<b>0</b>	<b>0</b>	<b>2</b>
<b>PC Totals</b>	<b>21</b>	<b>23</b>	<b>18</b>	<b>64</b>	<b>191</b>
<b>BIG EAST</b>	<b>11</b>	<b>10</b>	<b>8</b>	<b>28</b>	<b>62</b>
<b>Opponents</b>	<b>21</b>	<b>21</b>	<b>20</b>	<b>62</b>	<b>216</b>
<b>BIG EAST</b>	<b>11</b>	<b>11</b>	<b>16</b>	<b>38</b>	<b>136</b>

GOALKEEPERS	GP/GS	MINS	GA/GAA	SVS	SHO
<b>Jessica Goudreault</b>	<b>1/0</b>	<b>9</b>	<b>0/0.00</b>	<b>0</b>	<b>0</b>
<b>BIG EAST</b>	<b>-</b>	<b>-</b>	<b>-</b>	<b>-</b>	<b>-</b>
Caitlin Walker	21/21	1941	21/0.97	85	8
<b>BIG EAST</b>	<b>11/11</b>	<b>990</b>	<b>11/1.00</b>	<b>54</b>	<b>4</b>

**Bold indicates returning players**





**HEAD COACH**  
**GLENN CROOKS**

**CAREER RECORD/YEARS**  
**174-146-39/19**

**RECORD AT RUTGERS/YEARS**  
**129-91-30/12**

**QUICK FACTS**

**Location:** New Brunswick, N.J.  
**Nickname:** Scarlet Knights  
**Color:** Scarlet  
**Enrollment:** 43,386  
**Founded:** 1766  
**Director of Athletics:** Tim Perneti  
**Associate Head Coach:** Mike O'Neill  
**Assistant Coach:** Meghan Ryan  
**Soccer Office Phone:** 732-445-4073  
**2011 Record:** 8-8-3  
**2011 BIG EAST Record/Finish:** 3-5-3/5th in the National Division  
**2011 Postseason:** BIG EAST Championship First Round  
**Soccer SID:** Allison Miller  
**Phone:** 732-445-8332  
**Email:** amiller@scarletknights.com  
**Website:** www.scarletknights.com

**2012 SCHEDULE**

AUGUST			
17	at	Monmouth	7 p.m.
19		Ohio State	1 p.m.
24		Bucknell	5:30 p.m.
26		Siena	1 p.m.
31	at	Texas A&M	8 p.m.
SEPTEMBER			
2	vs.	Sam Houston State (College Station, Texas)	11:30 am
7		Stony Brook	7 p.m.
9	at	Dartmouth	4:30 p.m.
14		VILLANOVA	8 p.m.
16		GEORGETOWN	Noon
21		USF	7 p.m.
23		MARQUETTE	1 p.m.
28	at	ST. JOHN'S	7 p.m.
30	at	SYRACUSE	1 p.m.
OCTOBER			
5	at	DE PAUL	1 p.m.
7	at	NOTRE DAME	1 p.m.
12		LOUISVILLE	5:30 p.m.
14		CINCINNATI	1 p.m.
19	at	SETON HALL	7 p.m.

Dates and times (Eastern) are subject to change; BIG EAST games in CAPS; CBS SN - CBS Sports Network; FIOS - broadcast locally on Verizon FIOS tv



**REDSHIRT-SENIOR**  
**TRICIA DiPAOLO**



**REDSHIRT-JUNIOR**  
**JONELLE FILIGNO**

**ROSTER**

No.	Name	Pos.	Yr.	Ht.	Hometown/Previous School
27	Paige Alexander	M/F	Jr.	4-11	Mechanicsburg, Pa./Mechanicsburg Area/West Point
12	Cassidy Benintente	F/M	Fr.	5-2	Jackson, N.J./Jackson Liberty
18	Brielle Buis	M	So.	5-4	Franklin Lakes, N.J./Indian Hills
5	Rachel Cole	F	Fr.	5-6	Teaneck, N.J./Dwight Englewood
29	Sara Corson	F/M	So.	5-8	Metuchen, N.J./Metuchen
4	Amanda DeVolk	F/M	So.	5-3	Frisco, Texas/Frisco Liberty
52	Tricia DiPaolo	F	R-Sr.	5-3	Sparta, N.J./Lenape Valley Reg.
8	Jonelle Filigno	F	R-Jr.	5-7	Mississauga, Canada/St. Marcellinus Secondary School
33	Maria Gerew	F	Jr.	5-6	Toms River, N.J./Toms River North
16	Cassie Inacio	F/M	So.	5-6	Manalapan, N.J./Manalapan
00	Jessica Janosz	GK	Sr.	6-0	Ringwood, N.J./Lakeland
23	Alana Jiménez	GK	Fr.	5-9	Ocean, N.J./Ocean Township
11	Hayley Katkowski	M	Fr.	5-5	Westford, Mass./Westford Academy
20	Morgan Kennedy	D	So.	5-7	Wall, N.J./Wall
77	Tori Leigh	B	Jr.	5-6	Hamilton, N.J./Steinert
22	Maura McLaughlin	M	Sr.	5-7	Robbinsville, N.J./West Windsor Plainsboro South
13	Maggie Morash	D/M	Fr.	5-4	Bernardsville, N.J./The Pingry School
7	Gabby Moreno	M/F	Fr.	5-4	Severna Park, Md./Severna Park
0	Sam Perretty	GK	Jr.	5-11	Parkland, Fla./American Heritage
21	Amy Pietrangelo	F/M	So.	5-4	Laval, Quebec, Canada/Dawson College
17	April Price	F	R-Sr.	5-8	Mechanicsville, Va./Maggie Walker Governor's School
30	Brianne Reed	D	Fr.	5-5	Tinton Falls, N.J./Red Bank Catholic
9	Stefanie Scholz	F	So.	5-4	South Hackensack, N.J./Immaculate Heart Academy
26	Kristen Siano	F	So.	5-7	Hong Kong/Hong Kong International School
1	Emmy Simpkins	GK	R-Sr.	5-8	Concord, N.C./Northwest Cabarrus
3	Erica Skroski	M/F	Fr.	5-6	Galloway, N.J./Absegami
19	Erica Sousa	D	Fr.	5-5	Franklin Square, N.Y./H. Frank Carey
15	Samantha Valliant	F/M	Fr.	5-8	Markham, ON, Canada/Markham District
6	Logan White	M/D	So.	5-8	Frisco, Texas/Justin Wakeland
2	Shannon Woeller	B	R-Sr.	5-8	Vancouver, Canada/Prince of Wales Secondary

## NOTEBOOK

- Rutgers returns 69 percent of its offense and eight starters from a 2011 squad that went 8-8-3 overall and advanced to its league-leading 12th-straight BIG EAST Championship, all under head coach Glenn Crooks.
- RU is looking to return to its first NCAA Championship since 2009 and fourth in the last seven seasons.
- Of the returning players, the Scarlet Knights welcome back their two top goal scorers, including 2010 All-BIG EAST Second Team honoree Jonelle Filigno, who missed 12 games with an ankle injury. Redshirt senior Tricia DiPaolo also returns after sitting last season with a medical redshirt.
- The RU defense will be anchored by redshirt senior Shannon Woeller, a All-BIG EAST Third Team selection last season.



REDSHIRT-SENIOR SHANNON WOELLER



YURCAK FIELD  
 NATURAL GRASS  
 CAPACITY - 5,000  
 BUILT IN 1994



## 2011 RESULTS

(8-8-3 OVERALL / 3-5-3 BIG EAST)

### AUGUST

19	La Salle	ppd
22	Drexel	W, 1-0
26	at Boston College	L, 0-1
29	Fordham	W, 4-1

### SEPTEMBER

2	at RV/21 Loyola Marymount	W, 2-1 (2ot)
4	at 6/4 UCLA	L, 0-1
9	Yale	W, 1-0
11	Dartmouth (Fios)	W, 1-0 (ot)
16	VILLANOVA	W, 2-1
18	at GEORGETOWN	L, 1-4
23	at PITTSBURGH	T, 0-0 (2ot)
25	at 25/- WEST VIRGINIA (CBS SN)	L, 0-1 (ot)
30	ST. JOHN'S	L, 0-1

### OCTOBER

2	SYRACUSE (Fios)	L, 1-2 (2ot)
7	DE PAUL (Fios)	W, 1-0
9	NOTRE DAME	T, 0-0 (2ot)
14	at LOUISVILLE	L, 1-2
16	at CINCINNATI	W, 1-0 (ot)
21	SETON HALL	T, 2-2 (2ot)
27	at Providence (first round)	L, 0-1

BIG EAST games in CAPS;  
 CBS SN - CBS Sports Network; Fios - broadcast locally on Verizon Fios tv

## 2011 STATISTICAL LEADERS

PLAYER	GP/GS	G	A	PTS	SH
<b>Jonelle Filigno</b>	<b>7/7</b>	<b>6</b>	<b>1</b>	<b>13</b>	<b>34</b>
<b>BIG EAST</b>	<b>1/1</b>	<b>1</b>	<b>0</b>	<b>2</b>	<b>4</b>
<b>Stefanie Scholz</b>	<b>19/18</b>	<b>3</b>	<b>1</b>	<b>7</b>	<b>29</b>
<b>BIG EAST</b>	<b>11/10</b>	<b>3</b>	<b>0</b>	<b>6</b>	<b>19</b>
Stefanee Pace	19/19	2	2	6	30
BIG EAST	11/11	0	2	2	19
<b>Cassie Inacio</b>	<b>19/10</b>	<b>1</b>	<b>3</b>	<b>5</b>	<b>18</b>
<b>BIG EAST</b>	<b>11/6</b>	<b>0</b>	<b>3</b>	<b>3</b>	<b>13</b>
Ashley Medcalf	19/19	2	0	4	24
BIG EAST	11/11	2	0	4	17
<b>Amy Pietrangelo</b>	<b>18/3</b>	<b>1</b>	<b>2</b>	<b>4</b>	<b>18</b>
<b>BIG EAST</b>	<b>10/1</b>	<b>0</b>	<b>0</b>	<b>0</b>	<b>8</b>
<b>RU Totals</b>	<b>19</b>	<b>18</b>	<b>15</b>	<b>51</b>	<b>232</b>
<b>BIG EAST</b>	<b>11</b>	<b>9</b>	<b>9</b>	<b>27</b>	<b>134</b>
<b>Opponents</b>	<b>19</b>	<b>18</b>	<b>18</b>	<b>54</b>	<b>236</b>
<b>BIG EAST</b>	<b>11</b>	<b>13</b>	<b>13</b>	<b>39</b>	<b>163</b>

GOALKEEPERS	GP/GS	MINS	GA/GAA	SVS	SHO
<b>Emmy Simpkins</b>	<b>16/15</b>	<b>1519</b>	<b>16/0.95</b>	<b>64</b>	<b>5</b>
<b>BIG EAST</b>	<b>8/7</b>	<b>786</b>	<b>11/1.26</b>	<b>34</b>	<b>2</b>
<b>Jessica Janosz</b>	<b>3/3</b>	<b>290</b>	<b>2/0.62</b>	<b>17</b>	<b>2</b>
<b>BIG EAST</b>	<b>3/3</b>	<b>290</b>	<b>2/0.62</b>	<b>17</b>	<b>2</b>

**Bold indicates returning players**



**HEAD COACH**  
**IAN STONE**

**CAREER RECORD/YEARS**  
**164-141-37/18**

**RECORD AT ST. JOHN'S/YEARS**  
**164-141-37/18**

**QUICK FACTS**

**Location:** Queens, N.Y.  
**Nickname:** Red Storm  
**Colors:** Red and White  
**Enrollment:** 21,067  
**Founded:** 1870  
**Director of Athletics:** Chris Monasch  
**Assistant Coaches:** Scott McLaughlin and Courtney Curby  
**Soccer Office Phone:** 718-990-7618  
**2011 Record:** 9-9-1  
**2011 BIG EAST Record/Finish:** 5-6-0/5th in the American Division  
**2011 Postseason:** BIG EAST Championship First Round  
**Soccer SID:** Kristin Duffy  
**Phone:** 718-990-1522  
**Email:** duffyk@stjohns.edu  
**Website:** www.redstormsports.com  
 www.stjwomenssoccer.com

**2012 SCHEDULE**

AUGUST			
17		George Mason	7 p.m.
19	at	Penn State	2:30 p.m.
24		Air Force	5 p.m.
26		Stony Brook	1 p.m.
31		Brown	7 p.m.
SEPTEMBER			
7	at	Fordham	7 p.m.
9	at	Columbia	7 p.m.
13		PROVIDENCE	7 p.m.
16		CONNECTICUT	1 p.m.
21	at	CINCINNATI	7 p.m.
23	at	LOUISVILLE	1 p.m.
28		RUTGERS	7 p.m.
30		SETON HALL	1 p.m.
OCTOBER			
7		PITTSBURGH	1 p.m.
12	at	MARQUETTE	8 p.m.
14	at	USF	1 p.m.
20	at	SYRACUSE	4:30 p.m.

Dates and times (Eastern) are subject to change; BIG EAST games in CAPS



**JUNIOR**  
**LAUREN FERRIS**

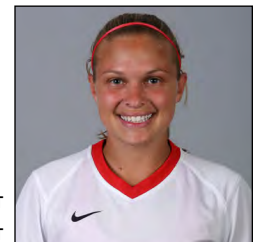

**GRADUATE STUDENT**  
**MEGAN KLEMENT**

**ROSTER**

No.	Name	Pos.	Yr.	Ht.	Hometown/Previous School
5	Sarah Ashmore	D/M	Jr.	5-1	Fort Collins, Colo./Fossil Ridge
1	Ellen Conway	GK	Fr.	5-8	Acton, Mass./Acton Boxborough Regional High School
22	Emily Cabbage	M	Fr.	5-8	Rio Rancho, N.M./Cleveland High School
19	Lauren Ferris	GK	Jr.	5-8	Mt. Sinai, N.Y./Mt. Sinai
4	Jen Gibbons	M	Jr.	5-2	Bellport, N.Y./Bellport
30	Kathy Gualotuna	D/M	Sr.	5-0	Queens Village, N.Y./Sacred Heart University
13	Shelby Halász	F/M	Fr.	5-6	Milford, Conn./Choate Rosemary Hall
23	Hailey Hemmer	D	Jr.	5-10	Crestview Hills, Ky./Saint Ursula Academy
25	Rachel Hoffman	M/F	Jr.	5-6	Bethlehem, Pa./Liberty
16	Michelle Iannacchino	D	Jr.	5-7	Somers, N.Y./Somers
6	Georgia Kearney-Perry	D	So.	5-8	Tring, England/Tring
14	Meredith Kenyon	GK	Sr.	5-10	Scottsdale, Ariz./Chaparral
15	Megan Klement	D/M	Gr.	5-6	Smithtown, N.Y./Smithtown West
7	Casey Marks	D/F	Jr.	5-7	Massapequa Park, N.Y./Massapequa
2	Amy Marron	M/F	Jr.	5-9	Valhalla, N.Y./Westlake
11	Chelsey Martino	F/M	So.	5-5	Framingham, Mass./Framingham
10	Caitlyn McLaughlin	F/M	So.	5-4	Fairfax Station, Va./South County
8	Deanna Murino	M	So.	5-5	Bohemia, N.Y./Connetquot
24	Michelle Murino	D/F	Jr.	5-4	Bohemia, N.Y./Connetquot
18	Sandra Osborn	D/F	Jr.	5-8	Lake Stevens, Wash./Lake Stevens
17	Kristina Quan	D/M	Jr.	5-4	Calgary, Alberta, Canada/Dr. E.P Scarlett
20	Morgan Ritter	M/F	Jr.	5-5	Northridge, Calif./Notre Dame High School
12	Diamond Thomas	F	Fr.	5-4	Marietta, Ga./Hillgrove
27	Runa Stéfánsdóttir	F/M	Sr.	5-2	Reykjavik, Iceland/ Hamrahlíð College



## NOTEBOOK

• Head coach Ian Stone enters his 19th season in 2012, bringing back a core group of starters which include 2012 Preseason All-BIG EAST selection and 2011 BIG EAST Second Team honoree Amy Marron, midfielder Jen Gibbons, forward Morgan Ritter, defenders Megan Klement and Michelle Iannacchino and goalkeeper Lauren Ferris. The Red Storm also return the talents of 2011 All-BIG EAST rookie member Caitlyn McLaughlin.

• The Red Storm welcome four newcomers to the pitch in 2012, including keeper Ellen Conway, from Acton, Mass., who played for the 2010 and 2011 State-champion FC Stars, midfielder Emily Cubbage who was a three-time first team all-New Mexico honoree and three-time all-district midfielder (2009-11), Shelby Halász a forward ranked the No. 10 player in the Northeast by *TopDrawerSoccer.com* and Diamond Thomas, another forward hailing from Hillgrove High School, a team that went to the Georgia state tournament elite eight in 2011 and the round of 16 in 2012.

• The Red Storm will host four home games during the opening month of play, starting the season against George Mason on Aug. 17.



SENIOR RUNA STÉFÁNSDÓTTIR



BELSON STADIUM  
FIELD TURF  
CAPACITY - 2,168  
BUILT IN 2002



## 2011 RESULTS

(9-9-1 OVERALL / 5-6-0 BIG EAST)

### AUGUST

19	at	William & Mary	L, 0-5
22	at	George Mason	W, 2-1
26		Fordham	T, 0-0 (2ot)
30	at	4/14 Virginia	L, 1-2

### SEPTEMBER

<b>St. John's NY Classic (Queens, N.Y.)</b>			
2		Albany	W, 2-0
<b>St. John's NY Classic (Queens, N.Y.)</b>			
4		Columbia	W, 1-0
11		Yale	W, 2-1
15	at	PROVIDENCE	L, 0-2
18		CONNECTICUT	W, 1-0 (ot)
23		VILLANOVA	W, 2-0
25		GEORGETOWN	L, 1-2 (ot)
30	at	RUTGERS	W, 1-0

### OCTOBER

2	at	SETON HALL	W, 2-1
7	at	22/21 WEST VIRGINIA	L, 0-3
9	at	PITTSBURGH	L, 1-6
14		7/13 MARQUETTE	L, 1-2
16		USF	L, 2-3
21		SYRACUSE	W, 2-0
<b>BIG EAST Championship</b>			
27	at	Seton Hall (first round)	L, 0-1

BIG EAST games in CAPS

## 2011 STATISTICAL LEADERS

PLAYER	GP/GS	G	A	PTS	SH
Jen Leaverton	19/19	10	2	22	40
BIG EAST	11/11	7	0	14	26
<b>Caitlyn McLaughlin</b>	<b>15/5</b>	<b>2</b>	<b>4</b>	<b>8</b>	<b>8</b>
BIG EAST	9/5	2	3	7	5
<b>Runa Stefansdottir</b>	<b>18/13</b>	<b>1</b>	<b>5</b>	<b>7</b>	<b>23</b>
BIG EAST	11/8	1	5	7	17
<b>Chelsey Martino</b>	<b>18/4</b>	<b>3</b>	<b>0</b>	<b>6</b>	<b>15</b>
BIG EAST	11/0	2	0	4	6
<b>Jen Gibbons</b>	<b>19/19</b>	<b>2</b>	<b>1</b>	<b>5</b>	<b>15</b>
BIG EAST	11/11	1	0	2	10
<b>Deanna Murino</b>	<b>18/4</b>	<b>1</b>	<b>2</b>	<b>4</b>	<b>17</b>
BIG EAST	11/1	0	2	2	6
<b>STJ Totals</b>	<b>19</b>	<b>21</b>	<b>25</b>	<b>67</b>	<b>188</b>
<b>BIG EAST</b>	<b>11</b>	<b>13</b>	<b>17</b>	<b>43</b>	<b>108</b>
<b>Opponents</b>	<b>19</b>	<b>29</b>	<b>24</b>	<b>82</b>	<b>292</b>
BIG EAST	11	19	14	52	174

GOALKEEPERS	GP/GS	MINS	GA/GAA	SVS	SHO
Kristin Russell	11/11	962	11/1.03	42	5
BIG EAST	4/4	316	14/1.98	39	2
<b>Lauren Ferris</b>	<b>9/7</b>	<b>726</b>	<b>15/1.86</b>	<b>44</b>	<b>2</b>
BIG EAST	8/6	636	14/1.98	39	2

**Bold indicates returning players**



**HEAD COACH**  
KAZBEK TAMBİ

**Career Record/Years**  
34-49-9/5

**Record at SHU/Years**  
34-49-9/5

**QUICK FACTS**

**Location:** South Orange, N.J.  
**Nickname:** Pirates  
**Colors:** Blue and White  
**Enrollment:** 9,700  
**Founded:** 1856  
**Director of Athletics:** Patrick G. Lyons  
**Assistant Coaches:** Rick Stainton and Christina Reuter  
**Soccer Office Phone:** 973-761-9777  
**2011 Record:** 9-8-3  
**2011 BIG EAST Record/Finish:** 4-6-1/4th in the National Division  
**2011 Postseason:** BIG EAST Championship Quarterfinals  
**Soccer SID:** Vincent Novicki  
**Phone:** 973-761-9493  
**Email:** Vincent.Novicki@shu.edu  
**Website:** www.shupirates.com

**2012 SCHEDULE**

AUGUST			
17		Long Island	7 p.m.
20		Iona	7 p.m.
24	at	Lehigh	7 p.m.
28		Monmouth	7 p.m.
31		Delaware	4 p.m.
SEPTEMBER			
3	at	Army	7:30 p.m.
7	vs.	LaSalle (Villanova, Pa.)	1:30 p.m.
9	vs.	William & Mary (Villanova, Pa.)	1:30 p.m.
14	at	GEORGETOWN	3 p.m.
16		VILLANOVA	1 p.m.
21		MARQUETTE	7 p.m.
23		USF	1 p.m.
28	at	SYRACUSE	7 p.m.
30	at	ST. JOHN'S	1 p.m.
OCTOBER			
5	at	NOTRE DAME	7:30 p.m.
7	at	DE PAUL	2 p.m.
12		CINCINNATI	5 p.m.
14		LOUISVILLE	1 p.m.
19		RUTGERS	7 p.m.

Dates and times (Eastern) are subject to change; BIG EAST games in CAPS

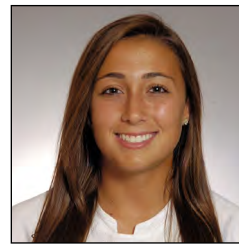

**JUNIOR**  
ASHLEY CLARKE



**JUNIOR**  
MEGHAN HAYES

**ROSTER**

No.	Name	Pos.	Yr.	Ht.	Hometown/Previous School
4	Brittney Albrecht	M	Jr.	5-2	Mahwah, N.J./Mahwah
5	Cristina Barthel	M/D	Sr.	5-6	Freehold, N.J./Freehold Township
8	Melissa Blevins	D	Fr.	5-6	Laurel Springs, N.J./Highland Regional
19	Christie Cherup	F	Fr.	5-10	Wayne, N.J./Wayne Hills
2	Ashley Clarke	M	Jr.	5-5	Paramus, N.J./Immaculate Heart Academy
20	Rachel Friedman	M	So.	5-10	Bridgewater, N.J./Bridgewater-Raritan
3	Emily Hansinger	D	Fr.	5-8	Mount Laurel, N.J./Bishop Eustace Prep
13	Meghan Hayes	F/D	Jr.	5-7	Fredon, N.J./Kittatinny Regional
9	Mikayla Hickey	D	So.	5-7	Salem, N.H./Central Catholic
31	Alyssa Kelly	GK	Gr.	5-5	Southampton, N.J./Vermont
14	Marie Klemme	F/M	Jr.	5-4	Berlin, Germany/Sportschule Potsdam
22	Kristin Kosch	M/D	So.	5-6	Mahwah, N.J./Mahwah
00	Gina Maiorana	GK	Fr.	5-11	Street, Md./The John Carroll School
24	Kristina Meier	D	So.	5-7	Paramus, N.J./Paramus
7	Taylor Mims	M/D	Sr.	5-3	Miller Place, N.Y./Smithtown Christian
0	Peggy Nicolle	GK	So.	5-6	Wenonah, N.J./Gate Regional
1	Jennifer Pettigrew	GK	Sr.	5-9	Kearny, N.J./Kearny
18	D'Yonna Riley	D	Fr.	5-8	Washingtonville, N.Y./Washingtonville
12	Kaitlyn Ritter	F	Jr.	5-7	Hagerstown, Md./North Hagerstown
11	Amie Ruhe	M	Jr.	5-6	Monrovia, Md./Urbana
16	Angie Shehaj	F/M	So.	5-4	East Brunswick, N.J./East Brunswick
10	Stephanie Soma	F	R-Sr.	5-8	Franklin, Mass./Franklin
15	Alyssa Stipcak	M/D	So.	5-7	Mt. Airy, Md./South Carroll
23	Alexis Urbanski	D	Fr.	5-6	Aberdeen, N.J./Matawan Aberdeen Regional
21	Rebecca Warrington	M/D	Sr.	5-4	Magnolia, Del./St. Thomas More

## NOTEBOOK

- Seton Hall posted a 9-8-3 overall record last season and was 4-6-1 in the BIG EAST National Division, good for a fourth-place finish. The Pirates qualified for the BIG EAST Tournament for the sixth time in program history, defeating St. John's University 1-0 in the First Round.
- The Pirates return nine starters and 18 letterwinners from last year's team including four of their top five scorers. Junior forward Katie Ritter led the team with six goals scored and ranked second with 12 points, earning All-BIG EAST Third Team honors.
- Seton Hall also welcomes back three of its four starting defenders from last season in senior Cristina Barthel, senior Taylor Mims and junior Meghan Hayes.
- Junior forward Kaitlyn Ritter enters this season tied for sixth on Seton Hall's all-time goals list with 13 tallies over her first two seasons.



JUNIOR KAITLYN RITTER



OWEN T. CARROLL FIELD  
FIELD TURF  
CAPACITY - 1,800  
RENOVATED IN 2007



## 2011 RESULTS

(9-8-3 OVERALL / 4-6-1 BIG EAST)

### AUGUST

21		Fordham	W, 3-2 (2ot)
25	at	Monmouth	W, 1-0
29		Lehigh	T, 1-1 (2ot)

### SEPTEMBER

2	at	Army	L, 0-1
4	vs.	Colgate (West Point, N.Y.)	W, 1-0
9		Princeton	W, 2-1 (2ot)
11	at	Iona	T, 0-0 (2ot)
16		GEORGETOWN	W, 3-2 (ot)
18	at	VILLANOVA	W, 1-0
23	at	25/- WEST VIRGINIA	L, 0-4
25	at	PITTSBURGH	W, 3-0
30		SYRACUSE	L, 1-4

### OCTOBER

2		ST. JOHN'S	L, 1-2
7		NOTRE DAME	L, 0-2
9		DE PAUL	W, 3-1
14	at	CINCINNATI	L, 0-3
16	at	LOUISVILLE	L, 0-3
21	at	RUTGERS	T, 2-2 (2ot)
		<b>BIG EAST Championship</b>	
27		St. John's (first round)	W, 1-0
30	at	13/14 West Virginia (quarterfinals)	L, 0-5

BIG EAST games in CAPS

## 2011 STATISTICAL LEADERS

PLAYER	GP/GS	G	A	PTS	SH
Taylor Wilson	20/19	4	6	14	56
BIG EAST	11/11	3	6	12	26
<b>Kaitlyn Ritter</b>	<b>20/19</b>	<b>6</b>	<b>0</b>	<b>12</b>	<b>32</b>
BIG EAST	11/10	3	0	6	16
<b>Stephanie Soma</b>	<b>20/18</b>	<b>4</b>	<b>1</b>	<b>9</b>	<b>52</b>
BIG EAST	11/10	3	0	6	32
<b>Ashley Clarke</b>	<b>20/19</b>	<b>2</b>	<b>2</b>	<b>6</b>	<b>25</b>
BIG EAST	11/10	1	1	3	12
Ashley Beamish	20/12	2	2	6	17
BIG EAST	11/7	1	1	3	7
Caitlyn Milazzo	20/1	2	1	5	8
BIG EAST	11/1	1	1	3	5
<b>SHU Totals</b>	<b>20</b>	<b>23</b>	<b>18</b>	<b>64</b>	<b>289</b>
<b>BIG EAST</b>	<b>11</b>	<b>14</b>	<b>12</b>	<b>40</b>	<b>142</b>
<b>Opponents</b>	<b>20</b>	<b>33</b>	<b>28</b>	<b>94</b>	<b>290</b>
<b>BIG EAST</b>	<b>11</b>	<b>23</b>	<b>16</b>	<b>62</b>	<b>176</b>

GOALKEEPERS	GP/GS	MINS	GA/GAA	SVS	SHO
Elizabeth Bond	10/9	818	14/1.54	44	3
BIG EAST	7/7	591	13/1.98	29	2
<b>Jennifer Pettigrew</b>	<b>12/11</b>	<b>1082</b>	<b>19/1.58</b>	<b>48</b>	<b>3</b>
<b>BIG EAST</b>	<b>5/4</b>	<b>425</b>	<b>10/2.12</b>	<b>23</b>	<b>0</b>

**Bold indicates returning players**





**HEAD COACH**  
**DENISE SCHILTE-BROWN**

**CAREER RECORD/YEARS**  
**134-39-33/14**

**RECORD AT USF/YEARS**  
**40-40-16/5**

**QUICK FACTS**

**Location:** Tampa, Fla.  
**Nickname:** Bulls  
**Colors:** Green and Gold  
**Enrollment:** 46,167  
**Founded:** 1956  
**Director of Athletics:** Doug Woolard  
**Assistant Coaches:** Chris Brown and Armand Dikranian  
**Soccer Office Phone:** 813-974-4026  
**2011 Record:** 6-8-4  
**2011 BIG EAST Record/Finish:** 2-6-3/7th in the American Division  
**2011 Postseason:** none  
**Soccer SID:** Charlie Terenzio  
**Phone:** (813) 974-4029  
**Email:** cterenzi@usf.edu  
**Website:** www.gousfbulls.com

**2012 SCHEDULE**

AUGUST		
17		Central Florida 7 p.m.
19		Miami 1 p.m.
24	at	Indiana 7 p.m.
<b>UCF Tournament (Orlando, Fla.)</b>		
31	vs.	Georgia (Orlando, Fla.) 5 p.m.
SEPTEMBER		
<b>UCF Tournament (Orlando, Fla.)</b>		
2	vs.	Dartmouth (Orlando, Fla.) Noon
7	at	College of Charleston 7:30 p.m.
9	vs.	Kennesaw State (Charleston, S.C.) Noon
16		PITTSBURGH 1 p.m.
21	at	RUTGERS 7 p.m.
23	at	SETON HALL 1 p.m.
28		CINCINNATI 7:30 p.m.
30		LOUISVILLE 1 p.m.
OCTOBER		
5	at	CONNECTICUT 7 p.m.
7	at	PROVIDENCE 1 p.m.
12		SYRACUSE 7 p.m.
14		ST. JOHN'S 1 p.m.
20	at	MARQUETTE 8 p.m.

Dates and times (Eastern) are subject to change; BIG EAST games in CAPS



**SENIOR**  
**KELLY CAMPBELL**



**JUNIOR**  
**SHARLA PASSARIELLO**

**ROSTER**

No.	Name	Pos.	Yr.	Ht.	Hometown/Previous School
28	Daniela Andrade	M/F	So.	5-5	Guatemala City, Guatemala/The Pendleton School
14	Kayla Bala	M	Sr.	5-6	Lakeland, Fla./Florida/George Jenkins
34	Erica Burt	D	Fr.	6-0	Ponte Vedra Beach, Fla./Ponte Vedra
15	Kelly Campbell	D	Fr.	5-8	Largo, Fla./Clearwater Central Catholic
11	Olivia Chance	M/F	Fr.	5-4	Tauranga, New Zealand/Tauranga Girls College
12	Jessica Clark	M	Fr.	5-4	Miami, Fla./Felix Varela Sr. High
31	Ellycia Colon	D	Sr.	5-7	Palm Harbor, Fla./Palm Harbor University HS
20	Sydney Drinkwater	GK	Fr.	5-9	Merrit Island, Fla./Merrit Island
30	Alexandra "Boo" Eagle	D/M	Sr.	5-7	Freehold, N.J./Freehold Borough
0	Christiane Endler	GK	Fr.	6-1	Santiago, Chile/Universidad Andres Bello
24	Marsha Harper	D/F	R-Sr.	5-9	Denver, Colo./Florida
27	Gina Hayduke	M	Fr.	5-4	Seminole, Fla./Seminole
26	Alexa Hosey	F	So.	5-9	Port Orange, Fla./Spruce Creek
1	Summer Ikeda	GK	Sr.	5-5	Rancho Cordova, Calif./American River College
36	Hannah Jasurda	GK	So.	5-10	Weston, Wisc./DC Everest
18	Catherine Leibbrandt	F	Sr.	5-7	Northport, Fla./Arizona (IMG Academy/Bayshore
25	Yaya Martinez	M	Fr.	5-6	Orlando, Fla./Freedom
17	Sarah Miller	F/M	So.	5-5	Bradenton, Fla./Lakewood Ranch
22	Bianca Norman	F	Jr.	5-5	Las Vegas, Nev./Tyler Junior College (Texas)
13	Gunnhildur Omarkottir	M	Fr.	5-7	Kopavogur, Iceland/Hamrahlid High School
7	Ana Paola Lopez Yrigoyen	M	Fr.	5-4	Puebla, Mexico/ITESM Puebla)
9	Sharla Passariello	F	Jr.	5-5	Abergavenny, Wales/Filton College
3	Cara Patterson	F/M	So.	5-8	Edmonton, Alberta/Archbishop O'Leary
2	Taylor Patterson	M	Sr.	5-7	Edmonton, Alberta/Archbishop O'Leary
29	Monica Resto	M	Fr.	5-3	Saint Johns, Fla./Creekside High School
6	Diana Saenz	D	Fr.	5-5	San Jose, Costa Rica/Universidad Hispanoamericana
5	Jackie Simpson	MF	Fr.	5-8	Lithia, Fla./Newsome
8	Demi Stokes	F	Jr.	5-4	South Shields, England/Gateshead College
4	Charlie Thurston	D	Jr.	5-6	Kent, England/Cloud County CC (Kan.)
33	Taylor Tippet	MF	Fr.	5-4	Tampa, Fla./Carrollwood Day School
35	Lauriell Young	F/D	So.	5-9	Vero Beach, Fla./Vero Beach

## NOTEBOOK

- USF returns two of top three scorers from a year ago.
- Six of the eight losses in 2011 came by one goal.
- The Bulls return leading scorer and All-BIG EAST member Demi Stokes from a knee injury.
- USF looks to return to postseason play after a one year hiatus. In 2010 the Bulls advanced to the title game of the BIG EAST Championship and made their first appearance in the NCAA Championship.
- USF adds a talented class of 11 new players for 2012.



SENIOR TAYLOR PATTERSON



USF SOCCER STADIUM  
 NATURAL GRASS  
 CAPACITY - 4,000  
 BUILT IN 2011



## 2011 RESULTS

(6-8-4 OVERALL / 2-6-3 BIG EAST)

### AUGUST

19	at	Central Florida	L, 1-5
26		Indiana	W, 2-1
28		Alabama A&M	W, 9-0

### SEPTEMBER

2		Vanderbilt	L, 0-1
4		Murray State	T, 0-0 (2ot)
9		Akron	W, 1-0
11		Jacksonville	W, 2-1 (ot)
15		WEST VIRGINIA	L, 1-2 (2ot)
18	at	PITTSBURGH	T, 2-2 (2ot)
22		20/24 NOTRE DAME (Fox Soccer)	T, 1-1 (2ot)
26		DE PAUL	W, 1-0 (ot)
30	at	CINCINNATI	T, 1-1 (2ot)

### OCTOBER

2	at	LOUISVILLE	L, 1-2 (ot)
7		CONNECTICUT	L, 0-1
9		PROVIDENCE	L, 0-1
14	at	SYRACUSE	L, 0-1 (2ot)
16	at	ST. JOHN'S	W, 3-2
22	at	5/10 MARQUETTE	L, 0-2

BIG EAST games in CAPS

## 2011 STATISTICAL LEADERS

PLAYER	GP/GS	G	A	PTS	SH
<b>Demi Stokes</b>	<b>14/10</b>	<b>4</b>	<b>4</b>	<b>12</b>	<b>56</b>
<b>BIG EAST</b>	<b>7/5</b>	<b>1</b>	<b>3</b>	<b>5</b>	<b>24</b>
Chelsea Klotz	14/8	4	1	9	53
BIG EAST	9/5	2	0	4	37
<b>Noelle Pineiro</b>	<b>18/8</b>	<b>3</b>	<b>3</b>	<b>9</b>	<b>32</b>
<b>BIG EAST</b>	<b>11/4</b>	<b>2</b>	<b>0</b>	<b>4</b>	<b>15</b>
<b>Taylor Patterson</b>	<b>15/11</b>	<b>3</b>	<b>1</b>	<b>7</b>	<b>31</b>
<b>BIG EAST</b>	<b>8/6</b>	<b>2</b>	<b>0</b>	<b>4</b>	<b>15</b>
<b>Sharla Passariello</b>	<b>14/7</b>	<b>3</b>	<b>0</b>	<b>6</b>	<b>34</b>
<b>BIG EAST</b>	<b>7/4</b>	<b>2</b>	<b>0</b>	<b>4</b>	<b>20</b>
Valorie O'Brien	14/11	2	0	4	10
BIG EAST	10/9	1	0	2	9
<b>USF Totals</b>	<b>18</b>	<b>25</b>	<b>26</b>	<b>76</b>	<b>321</b>
<b>BIG EAST</b>	<b>11</b>	<b>10</b>	<b>8</b>	<b>28</b>	<b>170</b>
<b>Opponents</b>	<b>18</b>	<b>23</b>	<b>18</b>	<b>64</b>	<b>245</b>
<b>BIG EAST</b>	<b>11</b>	<b>15</b>	<b>11</b>	<b>41</b>	<b>195</b>
GOALKEEPERS	GP/GS	MINS	GA/GAA	SVS	SHO
Nicole McClure	18/15	1596	22/1.24	87	3
BIG EAST	11/10	992	14/1.27	66	1
<b>Summer Ikeda</b>	<b>3/0</b>	<b>125</b>	<b>1/0.72</b>	<b>14</b>	<b>0</b>
<b>BIG EAST</b>	<b>2</b>	<b>101</b>	<b>1/0.89</b>	<b>14</b>	<b>0</b>

**Bold indicates returning players**



**HEAD COACH**  
**PHIL WHEDDON**

**CAREER RECORD/YEARS**  
**23-39-13/4**

**RECORD AT SU/YEARS**  
**23-39-13/4**

**QUICK FACTS**

**Location:** Syracuse, N.Y.  
**Nickname:** Orange  
**Color:** Orange  
**Enrollment:** 13,987  
**Founded:** 1870  
**Director of Athletics:** Dr. Daryl Gross  
**Assistant Coaches:** Adam Reekie and Neel Bhattacharjee  
**Soccer Office Phone:** 315-443-5859  
**2011 Record:** 7-8-3  
**2011 BIG EAST Record/Finish:** 6-5-0/3rd in the American Division  
**2011 Postseason:** BIG EAST Championship Quarterfinals  
**Soccer SID:** Susie Mehringer  
**Phone:** 315-443-2608  
**Email:** skmehr@syr.edu  
**Website:** www.suathletics.com

**2012 SCHEDULE**

AUGUST			
19	at	Colgate	1 p.m.
24		Albany	4 p.m.
26		Washington	Noon
31	at	St. Bonaventure	5 p.m.
SEPTEMBER			
2	at	Ohio State	6 p.m.
7	at	Long Island	4:30 p.m.
9	at	Army	1 p.m.
13		CONNECTICUT	7 p.m.
16	at	PROVIDENCE	1 p.m.
21	at	LOUISVILLE	7 p.m.
23	at	CINCINNATI	1 p.m.
28		SETON HALL	7 p.m.
30		RUTGERS	1 p.m.
OCTOBER			
4		PITTSBURGH	7 p.m.
12	at	USF	7 p.m.
14	at	MARQUETTE	2 p.m.
20		ST. JOHN'S	4:30 p.m.

Dates and times (Eastern) are subject to change; BIG EAST games in CAPS



**SENIOR**  
**AMANDA HAMILTON**



**SENIOR**  
**ALYSCHA MOTTERSHEAD**

**ROSTER**

No.	Name	Pos.	Yr.	Ht.	Hometown/Previous School
10	Kayla Afonso	D	Jr.	5-6	Toronto, Ontario/Dante Alighieri Academy
1	Brittany Anghel	GK	Jr.	5-8	East Meadow, N.Y./East Meadow
6	Rachel Blum	M	Jr.	5-7	Lindenhurst, N.Y./Lindenhurst
5	Cecilia Borgstrom	D	Jr.	5-4	Stockholm, Sweden/Blackebergs Gymnasium
8	Rosina Callisto	M	Sr.	5-6	Mamaroneck, N.Y./Rye Neck
26	Lauren DeCarlo	M	Jr.	5-3	Wilton, Conn./Wilton
0	Sarah Dejak	GK	Sp.	5-7	Pinehurst, N.C./Pinecrest
9	Jackie Firenze	M	Fr.	5-3	Baldwinsville, N.Y./C.W. Baker
12	Taylor Haenlin	D	Fr.	5-8	Lowville, N.Y./Lowville Academy
15	Amanda Hamilton	D	Sr.	5-9	Columbia, Conn./Mercy
23	Brielle Heitman	M/F	Sr.	5-5	Mahwah, N.J./Mahwah/Central Michigan
24	Megan Hunsberger	D/M	So.	5-6	Bethlehem, Pa./Freedom
17	Alexis Koval	M/F	So.	5-3	Syracuse, N.Y./Christian Brothers Academy
14	Jackie Moriarty	D	Jr.	5-5	Ashburn, Va./Bishop O'Connell
11	Alyscha Mottershead	M	Sr.	5-6	Brampton, Ontario/Cardinal Leger/Iowa
18	Leslie Patton	M	Fr.	5-8	Katy, Texas/Seven Lakes
2	Maya Pitts	F	Fr.	5-7	Montclair, N.J./Montclair
19	Kari Quinn	F	Fr.	5-6	Wading River, N.Y./Shoreham Wading River
16	Gabriella Rainoldi	D	Fr.	5-9	Reno, Nev./Bishop Manogue
13	Jenna Rickan	F	Sr.	5-9	Buffalo, N.Y./Kenmore West Senior
20	Skylar Sabbag	D	Sr.	5-4	Swampscott, Mass./Swampscott/Central Michigan
4	Alex Sangiuliano	M	Fr.	5-2	Frenchtown, N.J./Delaware Valley Regional
3	Erin Simon	F	Fr.	5-6	Oakhurst, N.J./Red Bank Regional
7	Hanna Strong	M	So.	5-3	Monson, Ma./Monson
22	Jasmine Watkins	M	Sr.	5-7	Chicago, Ill./York Community



NOTEBOOK

• Syracuse is coming off one of its most successful seasons in school history. The Orange posted seven wins in 2011, their highest total since head coach Phil Wheddon took over the helm of the program in 2008. Syracuse also registered six BIG EAST victories, the most since 1998 and the second-highest total in school history. SU finished third in the American Division and appeared in the BIG EAST Championship for the first time since 2005.

• Goalkeeper Brittany Anghel enters her junior season ranked third on Syracuse's career shutouts leader list with 13. Anghel recorded seven shutouts last season and posted a 1.31 goals-against average and a .722 save percentage. She competed on the U.S. national U-23 squad this summer in the Three Nations Tournament in Norway.

• Four of Syracuse's top six scorers return from last year's balanced scoring attack. Junior Cecilia Borgstrom finished second on the squad in goals (three) and points (seven) in 2011, while seniors Rosina Callisto and Jenna Rickan and freshman Megan Hunsberger tallied five points apiece. Overall, 11 different players scored goals for the Orange last season.



JUNIOR RACHEL BLUM



SU STADIUM  
NATURAL GRASS  
CAPACITY - 1,500  
BUILT IN 1996



2011 RESULTS

(7-8-3 OVERALL / 6-5-0 BIG EAST)

AUGUST

19	vs.	Robert Morris	L, 0-1
21	at	Florida Gulf Coast	W, 1-0
28	at	Colgate	ppd

SEPTEMBER

1	at	10/12 Boston College	T, 0-0 (2ot)
4	at	Rhode Island	L, 1-2
9	at	Fairfield	T, 0-0 (2ot)

**Fairfield Tournament (Fairfield, Conn.)**

11	vs.	Central Connecticut	T, 2-2 (2ot)
15	at	CONNECTICUT	L, 0-1
18		PROVIDENCE	W, 1-0
23		GEORGETOWN	L, 1-3
25		VILLANOVA	W, 1-0
30	at	SETON HALL	W, 4-1

OCTOBER

2	at	RUTGERS	W, 2-1 (2ot)
7	at	PITTSBURGH	W, 3-0
9	at	22/21 WEST VIRGINIA	L, 1-5
14		USF	W, 1-0 (2ot)
16		7/13 MARQUETTE	L, 0-4
21	at	ST. JOHN'S	L, 0-2
		<b>BIG EAST Championship</b>	
30	at	Georgetown (quarterfinals)	L, 1-3

BIG EAST games in CAPS

2011 STATISTICAL LEADERS

PLAYER	GP/GS	G	A	PTS	SH
Tina Romagnuolo	16/12	4	0	8	46
BIG EAST	9/6	3	0	6	26
<b>Cecilia Borgstrom</b>	<b>18/9</b>	<b>3</b>	<b>1</b>	<b>7</b>	<b>24</b>
<b>BIG EAST</b>	<b>11/7</b>	<b>2</b>	<b>1</b>	<b>5</b>	<b>14</b>
<b>Jenna Rickan</b>	<b>18/17</b>	<b>2</b>	<b>1</b>	<b>5</b>	<b>19</b>
<b>BIG EAST</b>	<b>11/10</b>	<b>1</b>	<b>1</b>	<b>3</b>	<b>10</b>
Brittany Kinmond	18/16	2	1	5	18
BIG EAST	11/10	1	1	3	10
<b>Megan Hunsberger</b>	<b>14/2</b>	<b>2</b>	<b>1</b>	<b>5</b>	<b>11</b>
<b>BIG EAST</b>	<b>10/1</b>	<b>2</b>	<b>1</b>	<b>5</b>	<b>8</b>
<b>Rosina Callisto</b>	<b>17/13</b>	<b>1</b>	<b>2</b>	<b>4</b>	<b>17</b>
<b>BIG EAST</b>	<b>11/11</b>	<b>1</b>	<b>1</b>	<b>3</b>	<b>12</b>
<b>SU Totals</b>	<b>18</b>	<b>19</b>	<b>13</b>	<b>51</b>	<b>192</b>
<b>BIG EAST</b>	<b>11</b>	<b>14</b>	<b>10</b>	<b>38</b>	<b>107</b>
<b>Opponents</b>	<b>18</b>	<b>25</b>	<b>24</b>	<b>74</b>	<b>172</b>
<b>BIG EAST</b>	<b>11</b>	<b>17</b>	<b>19</b>	<b>53</b>	<b>108</b>

GOALKEEPERS	GP/GS	MINS	GA/GAA	SVS	SHO
<b>Brittany Anghel</b>	<b>18/18</b>	<b>1713</b>	<b>25/1.31</b>	<b>65</b>	<b>7</b>
<b>BIG EAST</b>	<b>11/11</b>	<b>1023</b>	<b>17/1.50</b>	<b>40</b>	<b>4</b>

Bold indicates returning players



**HEAD COACH**  
**JOHN BYFORD**

**CAREER RECORD/YEARS**  
**85-73-16/9**

**RECORD AT VU/YEARS**  
**37-34-8/4**

### QUICK FACTS

**Location:** Villanova, Pa.  
**Nickname:** Wildcats  
**Colors:** Blue and White  
**Enrollment:** 6,240  
**Founded:** 1842  
**Director of Athletics:** Vince Nicastro  
**Assistant Coaches:** Fran Kulas and Rachel Bachtel  
**Soccer Office Phone:** 610-519-4135  
**2011 Record:** 8-9-2  
**2011 BIG EAST Record/Finish:** 4-7-0/6th in the National Division  
**2011 Postseason:** Did not qualify  
**Soccer SID:** David Berman  
**Phone:** 610-519-4122  
**Email:** david.berman@villanova.edu  
**Website:** www.villanova.com

## 2012 SCHEDULE

### AUGUST

17		American	4 p.m.
19		Maryland	1 p.m.
24		Drexel	4 p.m.
26	at	St. Joseph's	1 p.m.
31	at	Richmond	7 p.m.

### SEPTEMBER

2	at	VCU	1 p.m.
7		William & Mary	11 a.m.
9		LaSalle	4:30 p.m.
14	at	RUTGERS	8 p.m.
16	at	SETON HALL	1 p.m.
21		PROVIDENCE	4 p.m.
23		CONNECTICUT	1 p.m.
28	at	PITTSBURGH	7 p.m.

### OCTOBER

5	at	LOUISVILLE	7 p.m.
7	at	CINCINNATI	1 p.m.
12		DE PAUL	3 p.m.
14		NOTRE DAME	Noon
19		GEORGETOWN	3 p.m.

Dates and times (Eastern) are subject to change; BIG EAST games in CAPS



**JUNIOR**  
**ALEXA CARUGATI**



**JUNIOR**  
**JAMI KRANICH**

## ROSTER

No.	Name	Pos.	Yr.	Ht.	Hometown/Previous School
3	Rhea Barghash	M	Fr.	5-6	Watchung, N.J./Mount St. Mary Academy
1	Christina Camassa	F	Fr.	5-10	Freehold, N.J./Freehold
9	Katie Campbell	D	So.	5-7	Highlands Ranch, Colo./Thunder Ridge
18	Alexa Carugati	D	Jr.	5-8	Newtown, Pa./Pennington School
5	Emily Damstrom	M	Fr.	5-10	Martinsville, N.J./Pingry School
40	Caitlin Forte	F	So.	5-5	Selbyville, Del./Indian River
22	Victoria Gersh	M	So.	5-9	Silver Spring, Md./Bethesda Chevy Chase
14	Renee Hart	F	Fr.	5-5	Bethesda, Md./Walter Johnson
4	Kaitlin Hogman	D	So.	5-5	Center Valley, Pa./Southern Lehigh
6	Taylor Houck	D	Jr.	5-3	Chalfont, Pa./Germantown Academy/Nebraska
24	Kendra Jones	F/M	Jr.	5-7	Hershey, Pa./Hershey/American
0	Jami Kranich	GK	Jr.	5-10	Hamden, Conn./Hamden
10	Colleen Lineweaver	F	Sr.	5-9	Alexandria, Va./Abbotsleigh (Sydney, Australia)
99	Reanna Marino	F	Fr.	5-7	South Huntingdon, N.Y./Saint Anthony's
11	Stephanie Myers	M	So.	5-7	Downingtown, Pa./Downingtown West
12	Amanda Penkrot	D/M	So.	5-10	Wilmington, Del./Concord
00	Kelsey Quinn	GK	Sr.	5-6	Mt. Airy, Md./Linganore
8	Kathryn Rayner	D	So.	5-9	Needham, Mass./Needham
2	Tracy Rendano	GK	Fr.	5-4	Garden City, N.Y./Garden City
7	Shannon Rhodes	D/M	Fr.	5-5	Brooklyn, N.Y./Packer Collegiate Institute
21	Heidi Sabatura	F	Sr.	5-7	Lawrenceville, N.J./Pennington School
15	Michelle Wiese	D	Fr.	5-7	Syracuse, N.Y./Christian Brothers Academy
91	Hayley Wilson	M	Fr.	5-9	Leonardstown, Md./Leonardstown

## NOTEBOOK

- Villanova returns seven starters and a total of 12 players from last season, while adding 11 newcomers to the roster.
- Senior forward Heidi Sabatura is a former BIG EAST Rookie of the Year who earned second team All-BIG EAST accolades in both 2009 and 2010. Last year she led the Wildcats with seven assists while finishing the year with six goals and 19 points.
- Sophomore midfielder Stephanie Myers earned a spot on the BIG EAST All-Rookie Team last season after totaling seven goals, five assists and 19 points for the year. She was second on the team in goals scored and tied for second in assists and points.
- Villanova will be led defensively by junior goalkeeper Jami Kranich, who played every minute of all 19 games for the Wildcats last season. Since the end of the 2011 campaign Kranich has participated in three training camps with the U.S. U-20 Women's National team and traveled to Japan over the summer with the U-20 team. She is the league's Preseason Goalkeeper of the Year.



SOPHOMORE STEPHANIE MYERS



VILLANOVA SOCCER STADIUM  
 NATURAL GRASS  
 CAPACITY - 1,000  
 BUILT IN 1992



## 2011 RESULTS

(8-9-2 OVERALL / 4-7-0 BIG EAST)

### AUGUST

19	James Madison	T, 1-1 (2ot)
22	St. Joseph's	W, 2-1
26	at Georgia State	W, 3-2
28	at Georgia	W, 3-2

### SEPTEMBER

<b>William &amp; Mary Tournament (Williamsburg, Va.)</b>		
2	vs. Virginia Commonwealth	W, 3-2 (2ot)
<b>William &amp; Mary Tournament (Williamsburg, Va.)</b>		
4	at William & Mary	T, 2-2 (2ot)
9	Penn (at PPL Park)	L, 0-1
11	Princeton	L, 1-2
16	at RUTGERS	L, 1-2
18	SETON HALL	L, 0-1
23	at ST. JOHN'S	L, 0-2
25	at SYRACUSE	L, 0-1
30	PITTSBURGH	W, 3-1

### OCTOBER

2	22/21 WEST VIRGINIA	W, 4-1
7	LOUISVILLE	L, 2-3 (2ot)
9	CINCINNATI	W, 1-0
14	at DE PAUL	W, 3-2
16	at NOTRE DAME	L, 1-3
21	at GEORGETOWN	L, 0-6

BIG EAST games in CAPS

## 2011 STATISTICAL LEADERS

PLAYER	GP/GS	G	A	PTS	SH
Katie Ryan	19/18	12	5	29	48
BIG EAST	11/10	6	3	15	26
<b>Stephanie Myers</b>	<b>19/19</b>	<b>7</b>	<b>5</b>	<b>19</b>	<b>39</b>
<b>BIG EAST</b>	<b>11/11</b>	<b>4</b>	<b>3</b>	<b>11</b>	<b>21</b>
<b>Heidi Sabatura</b>	<b>18/18</b>	<b>6</b>	<b>7</b>	<b>19</b>	<b>48</b>
<b>BIG EAST</b>	<b>11/11</b>	<b>4</b>	<b>3</b>	<b>11</b>	<b>22</b>
Katy Nagy	18/18	1	3	5	24
BIG EAST	10/10	0	2	2	12
Erin Ryan	19/19	1	2	4	22
BIG EAST	11/11	0	1	1	12
Megan Verdeur	19/19	0	4	4	10
BIG EAST	11/11	0	3	3	7
<b>VU Totals</b>	<b>19</b>	<b>30</b>	<b>32</b>	<b>92</b>	<b>241</b>
<b>BIG EAST</b>	<b>11</b>	<b>15</b>	<b>17</b>	<b>47</b>	<b>124</b>
<b>Opponents</b>	<b>19</b>	<b>35</b>	<b>30</b>	<b>100</b>	<b>259</b>
<b>BIG EAST</b>	<b>11</b>	<b>22</b>	<b>21</b>	<b>65</b>	<b>153</b>

GOALKEEPERS	GP/GS	MINS	GA/GAA	SVS	SHO
Jami Kranich	19/19	1774	35/1.78	75	1
<b>BIG EAST</b>	<b>11/11</b>	<b>1001</b>	<b>22/1.98</b>	<b>46</b>	<b>1</b>

**Bold indicates returning players**





## 2011 FINAL STANDINGS

	BIG EAST	Pts.	Pct.	Overall	Pct.	Strk
<b>American Division</b>						
#&\$West Virginia (18/9)	10-1-0	30	.909	17-5-0	.779	L1
#&Marquette (16/19)	10-1-0	30	.909	18-4-0	.818	L1
#Syracuse	6-5-0	18	.545	7-8-3	.472	L3
*Providence	5-6-0	15	.455	8-9-4	.476	L1
*St. John's	5-6-0	15	.455	9-9-1	.500	L1
Connecticut	4-5-2	14	.455	7-8-2	.471	L2
USF	2-6-3	9	.318	6-8-4	.444	L1
Pittsburgh	1-8-2	5	.182	2-13-4	.211	L3
<b>National Division</b>						
#&Louisville (24/-)	8-1-2	26	.818	14-7-3	.646	L1
#Georgetown	8-3-0	24	.727	15-6-0	.714	L1
#Notre Dame	6-3-2	20	.636	10-8-3	.548	L2
*Seton Hall	4-6-1	13	.409	9-8-3	.525	L1
*Rutgers	3-5-3	12	.409	8-8-3	.500	L1
Villanova	4-7-0	12	.364	8-9-2	.474	L2
Cincinnati	2-7-2	8	.273	6-9-4	.421	L2
DePaul	1-9-1	4	.136	3-14-1	.194	L6



LOUISVILLE ADVANCED TO THE NCAA CHAMPIONSHIP AND SET A SCHOOL-RECORD WITH 14 WINS DURING THE 2011 SEASON

(NSCAA/Soccer America rankings) U – unbeaten; RV – receiving votes  
 \* clinched a spot in the BIG EAST Championship; & regular-season champion  
 # clinched a bye to the quarterfinals of the BIG EAST Championship  
 \$ BIG EAST Tournament Champion



LOUISVILLE'S CHRISTINE EXETER WAS THE BIG EAST OFFENSIVE PLAYER OF THE YEAR LAST YEAR AND RETURNS IN 2012

## SCORING LEADERS

Player	GP	Goals	Assists	Points
Melissa Henderson, ND	21	18	8	44
Maegan Kelly, MU	22	14	12	40
Christine Exeter, LOU	24	14	3	31
Ingrid Wells, GU	21	9	12	30
Katie Ryan, VU	19	12	5	29
Camille Trujillo, GU	21	12	3	27
Blake Miller, WVU	22	10	7	27
Jen Leaverton, STJ	19	10	2	22
Samantha Baker, GU	21	7	8	22
Daphne Corboz, GU	21	10	1	21
Laura DiClemente, PC	19	9	3	21

Player	GP	Goals	Assists	Points
Christine Exeter, LOU	11	11	2	24
Melissa Henderson, ND	11	10	4	24
Camille Trujillo, GU	11	10	3	23
Maegen Kelly, MU	11	6	8	20
Ingrid Wells, GU	11	4	8	16
Kate Schwindel, WVU	11	5	5	15
Katie Ryan, VU	11	6	3	15
Jen Leaverton, STJ	11	7	0	14
Blake Miller, WVU	11	5	4	14
Lauren Bohaboy, ND	11	6	2	14

## GOALKEEPING LEADERS

Overall					Conference Games Only				
Player	GP	Minutes	Saves	GA/Avg.	Player	GP	Minutes	Saves	GA/Avg.
Natalie Kulla, MU	22	1942	39	17/0.79	Natalie Kulla, MU	11	998	24	7/0.63
Maddie Fox, ND	17	1517	63	14/0.83	Chloe Keiffer, LOU	11	1058	45	9/0.77
Sara Keane, WVU	22	1975	80	20/0.91	Sara Keane, WVU	11	995	46	9/0.81
Chloe Keiffer, LOU	24	2272	96	23/0.91	Maddie Fox, ND	11	1002	40	10/0.90
Emmy Simpkins, RU	16	1519	64	16/0.95	Caitlin Walker, PC	11	990	54	11/1.00

## BIG EAST MAJOR AWARD WINNERS

### **Offensive Players of the Year**

Christine Exeter, Louisville, So., F

### **Defensive Player of the Year**

Kerry McBride, Marquette, Sr., D

### **Midfielder of the Year**

Ingrid Wells, Georgetown, R-Sr., M



### **Goalkeeper of the Year**

Natalie Kulla, Marquette, Sr., GK

### **Rookie of the Year**

Kate Schwindel, West Virginia, Fr., F

### **Coach of the Year**

Karen Ferguson-Dayes, Louisville

### **Team Fair Play Award**

University of Notre Dame

## 2011 ALL-BIG EAST TEAMS

### **ALL-BIG EAST FIRST TEAM**

Kelly D'Ambrisi, Georgetown, Sr., M  
Christine Exeter, Louisville, So., F  
Melissa Henderson, Notre Dame, Sr., F  
Maegan Kelly, Marquette, So., F  
Natalie Kulla, Marquette, Sr., GK  
Kerry McBride, Marquette, Sr., D  
Blake Miller, West Virginia, Sr., F  
Katie Ryan, Villanova, Sr., F  
Jessica Schuveiller, Notre Dame, Sr., D/M  
Camille Trujillo, Georgetown, Sr., F  
Ingrid Wells, Georgetown, R-Sr., M

### **ALL-BIG EAST SECOND TEAM^**

Sara Keane, West Virginia, R-Fr., GK  
Chelsea Klotz, USF, Sr., F  
Mandy Laddish, Notre Dame, So., M  
Jen Leaverton, St. John's, Sr., F  
Amy Marron, St. John's, So., M/F  
Bry McCarthy, West Virginia, Jr., D  
Tina Romagnuolo, Syracuse, Jr., F/M  
Katelyn Ruhe, Pittsburgh, Sr., M  
Danielle Schulmann, Connecticut, R-Jr., F  
Kate Schwindel, West Virginia, Fr., F  
Frances Silva, West Virginia, So., F  
Demi Stokes, USF, So., F

### **ALL-BIG EAST THIRD TEAM^**

Samantha Baker, Georgetown, Sr., F  
Morgan Celaya, DePaul, Sr., F  
Daphne Corboz, Georgetown, Fr., M  
Ashley Cuba, Pittsburgh, Jr., F  
Riley Houle, Connecticut, Fr., M  
Jennifer Jones, Louisville, Sr., M  
Ally Miller, Marquette, Jr., M  
Taylor Patterson, USF, Jr., M  
Katie Ritter, Seton Hall, So., F  
Jenna Roncarati, Providence, Jr., D  
Taylor Wilson, Seton Hall, Sr., M  
Shannon Woeller, Rutgers, R-Jr., D

### **ALL-BIG EAST ROOKIE TEAM**

Lauren Bohaboy, Notre Dame, Fr., F  
Daphne Corboz, Georgetown, Fr., M  
Riley Houle, Connecticut, Fr., M  
Megan Hunsberger, Syracuse, Fr., M  
Sara Keane, West Virginia, R-Fr., GK  
Caitlin McLaughlin, St. John's, Fr., F  
Stephanie Myers, Villanova, R-Fr., M  
Kate Schwindel, West Virginia, Fr., F  
Mady Vicker, Marquette, Fr., F/M  
Anne Vikre, USF, R-Fr., M  
Erin Yenney, Louisville, Fr., M

^Due to a tie in voting, extra members have been added



2011 ALL-BIG EAST FIRST TEAM





**BIG EAST POSTSEASON AWARD WINNERS**



**Midfielder of the Year**

Ingrid Wells, Georgetown, R-Sr., M

Two-time BIG EAST Midfielder of the Year Ingrid Wells earned her honor after accumulating 17 points, including a league-best nine assists, during conference play. The only unanimous All-BIG EAST selection, Wells was named to the M.A.C. Hermann Trophy Watch List as one of the top players in the nation. She helped boost the Hoyas' offense, which ranked among the league leaders at 2.60 goals per game. In all games, the redshirt senior leads the team with 30 points, including 12 assists. Wells scored a pair of game-winning goals this season and is arguably one of the most dynamic players in the league. She is the first player to win back-to-back Midfielder of the Year honors since UConn's Meghan Schnur in 2006-07.



**Coach of the Year**

Karen Ferguson-Dayes, Louisville

Head coach Karen Ferguson-Dayes has led the Cardinals (8-1-2 BIG EAST) to a No. 1 seed in the BIG EAST Championship, their first, and earned BIG EAST Coach of the Year honors. The Cardinals also are unbeaten in 12 of their last 13 games, and won a school-record eight conference games. Picked to finish fourth in the league's preseason poll, Louisville won its first BIG EAST National Division crown. Ferguson-Dayes is in her 11th season with Louisville.



LOUISVILLE'S CHRISTINE EXETER



**Offensive Player of the Year**

Christine Exeter, Louisville, So., F

Exeter earned BIG EAST Offensive Player of the Year honors after totaling 24 points and scoring a league-leading 11 goals in conference action. The sophomore recorded at least one point in 11 of 12 league games, and tallied 29 points overall. Exeter also helped lead the Cardinals to their first BIG EAST regular-season crown as the National Division champions. Last year, Exeter was the first Louisville player to earn one of the league's major awards after being tabbed BIG EAST Rookie of the Year. Exeter also is the first sophomore to earn Offensive Player of the Year honors since Notre Dame's Kerri Hanks in 2006.



**Defensive Player of the Year**

Kerry McBride, Marquette, Sr., D

McBride was named BIG EAST Defensive Player of the Year for the second straight season. The senior helped lead one of the league's top defenses, allowing just seven goals in 11 conference games and posting a 0.63 goals-against average. Outside of conference action, Marquette ranked first in the BIG EAST with a 0.64 goals-against average and 12 shutouts. McBride also helped limit Marquette opponents to just 2.5 shots on goal per game. Earlier in the season, McBride was named to the M.A.C. Hermann Trophy Watch List as one of the top players in the nation. She is the first player to win back-to-back Defensive Player of the Year honors since Notre Dame's Jen Grubb in 1998-99.



**Goalkeeper of the Year**

Natalie Kulla, Marquette, Sr., GK

For the second straight year, Kulla followed her Preseason Goalkeeper of the Year selection with the BIG EAST Goalkeeper of the Year honor. Holding a league-leading 0.66 goals-against average, Kulla helped lead Marquette to its third consecutive American Division title. The senior totaled seven shutouts in conference action and anchored a team that ranked first in the league in goals-against average at 0.64. In all games, Kulla totaled 10 shutouts and held a 0.67 goals-against average. She is the first person to win back-to-back Goalkeeper of the Year honors since Villanova's Jillian Loyden (2005-2007).



**Rookie of the Year**

Kate Schwindel, West Virginia, Fr., F

Schwindel was tabbed the BIG EAST Rookie of the Year after totaling 16 points, including five goals this year. In league play she had 15 points, including five goals, to rank among the BIG EAST leaders. She also earned BIG EAST Rookie of the Week honors on Oct. 10. Schwindel is the first West Virginia player to be named BIG EAST Rookie of the Year since Ashley Banks shared the honor with Kia McNeill (Boston College) in 2004.



**Team Fair Play Award**

Notre Dame

Notre Dame, under the direction of 13th-year head coach Randy Waldrum, earns the third annual team Fair Play Award after totaling just 77 points (67 fouls, two yellow cards and zero red cards) during conference play. The Fair Play Award is given to the team that accumulates the fewest points using the following scoring system: foul (one point), yellow card (five points) and red card (10 points).



## 2011 BIG EAST CHAMPIONSHIP RESULTS

### FIRST ROUND – THURSDAY, OCTOBER 27 (AT CAMPUS SITES OF HIGHER-SEEDED TEAM)

#### at Glay Field, Providence, R.I.

No. 5 National Rutgers	0	0	–	0
No. 4 American Providence	0	1	–	1

#### SCORING SUMMARY:

1 56:01 PC BARTINI, Taylor (5) COLLINS, Courtney

**CAUTIONS AND EJECTIONS:** YC-RU #TM (80:58); YC-RU #23 (84:12); YC-PC #25 (86:52). **ATTENDANCE:** 265.

#### Owen T. Carroll Field, South Orange, N.J.

No. 5 American St. John's	0	0	–	0
No. 4 National Seton Hall	0	1	–	1

#### SCORING SUMMARY:

1 88:27 SHU BEAMISH, Ashley (2) (unassisted)

**CAUTIONS AND EJECTIONS:** none. **ATTENDANCE:** 311.

### QUARTERFINALS – SUNDAY, OCTOBER 30 (AT CAMPUS SITES OF HIGHER SEEDED TEAM)

#### at UofL Soccer Stadium, Louisville, Ken.

No. 4 American Providence	0	0	–	0
No. 1 National Louisville	1	1	–	2

#### SCORING SUMMARY:

1 10:31 LOU JONES, Jennifer (3) Corner kick

2 78:44 LOU EXETER, Christine (13) (unassisted)

**CAUTIONS AND EJECTIONS:** YC-PC #22 (37:14). **ATTENDANCE:** 532.

#### at Dick Dlesk Stadium, Morgantown, W.Va.

No. 4 National Seton Hall	0	0	–	0
No. 1 American West Virginia	2	3	–	5

#### SCORING SUMMARY:

1 8:18 WVU RODRIGUEZ, Bri (3) SILVA; MILLER

2 21:22 WVU MILLER, Blake (8) (unassisted)

3 65:06 WVU SZWED, Caroline (1) BARKLAGE, Drea

4 76:07 WVU DILLON, Emily (5) LENZ, K; MILLER, B.

5 76:52 WVU LENZ, Katie (1) MCCARTHY, Bry

**CAUTIONS AND EJECTIONS:** none. **ATTENDANCE:** 687.

#### at North Kehoe Field, Washington, D.C.

No. 3 American Syracuse	0	1	–	1
No. 2 National Georgetown	2	1	–	3

#### SCORING SUMMARY:

1 0:52 GU CORBOZ, Daphne (10) (unassisted)

2 18:20 GU TRUJILLO, Camille (12) D'AMBRISI, Kelly

3 50:18 GU WELLS, Ingrid (9) (unassisted)

4 75:03 SU BLUM, Rachel (3) CALLISTO, Rosina

**CAUTIONS AND EJECTIONS:** YC-SU #8 (26:52); YC-SU #5 (50:18); YC-SU #7 (84:36); RC-SU #7 (85:02). **ATTENDANCE:** 691.

### 2011 ALL-TOURNAMENT TEAM

Ingrid Wells, Georgetown	Sara Keane, West Virginia
Melissa Henderson, Notre Dame	Bry McCarthy, West Virginia
Christine Exeter, Louisville	Blake Miller, West Virginia
Chelsea Hunter, Louisville	Kate Schwindel, West Virginia
Jennifer Jones, Louisville	Frances Silva, West Virginia
Katie McDonald, Louisville	

#### Most Outstanding Offensive Player

Blake Miller, West Virginia

#### Most Outstanding Defensive Player

Bry McCarthy, West Virginia

#### at Valley Fields, Milwaukee, Wis.

No. 3 National Notre Dame 1 0 – 1

No. 2 American Marquette 0 0 – 0

#### SCORING SUMMARY:

1 8:04 ND HENDERSON, Melissa (18) HALL, Jazmin

**CAUTIONS AND EJECTIONS:** YC-ND #2 (31:37). **ATTENDANCE:** 536.

### SEMIFINALS - FRIDAY, NOVEMBER 4

(AT DICK DLESK STADIUM, WEST VIRGINIA UNIV. • MORGANTOWN, W.VA.)

#### Game One

No. 3 National Notre Dame 0 1 – 1

No. 1 National Louisville 2 0 – 2

#### SCORING SUMMARY:

1 2:27 LOU EXETER, Christine (14) PAWLIK; MCDONALD

2 10:36 LOU MCDONALD, Kaitie (1) JONES, Jennifer

3 71:40 ND LEON, Adriana (6) HENDERSON, Melissa

**CAUTIONS AND EJECTIONS:** none.

#### Game Two

No. 2 National Georgetown 1 0 – 1

No. 1 American West Virginia 1 4 – 5

#### SCORING SUMMARY:

1 3:57 WVU MILLER, Blake (9) MCCARTHY, Bry

2 27:40 GU BAKER, Samantha (7) D'AMBRISI, Kelly

3 48:48 WVU LEWIS, Meghan (3) (unassisted)

4 56:11 WVU SILVA, Frances (7) SCHWINDEL, Kate

5 60:03 WVU SCHWINDEL, Kate (6) (unassisted)

6 73:59 WVU CORROTO, Chelsey (2) SILVA, Frances

**CAUTIONS AND EJECTIONS:** none. **ATTENDANCE:** 1,380.

### FINAL - SUNDAY, NOVEMBER 6

(AT DICK DLESK STADIUM, WEST VIRGINIA UNIV. • MORGANTOWN, W.VA.)

No. 1 National Louisville 0 0 – 0

No. 1 American West Virginia 1 1 – 2

#### SCORING SUMMARY:

1 27:13 WVU MILLER, Blake (10) Penalty kick

2 49:10 WVU SILVA, Frances (8) MCCARTHY, Bry

**CAUTIONS AND EJECTIONS:** YC-LOU #16 (62:00); YC-WVU #4 (62:40) **ATTENDANCE:** 1,550.



GEORGETOWN AND WEST VIRGINIA PLAYED FOR THE 2011 BIG EAST CHAMPIONSHIP



2011 NCAA CHAMPIONSHIP

FIRST ROUND

Friday, November 12  
Morgantown, W.Va.

Virginia Tech	1	0	-	-	-	1
West Virginia	0	0	-	-	-	0

**SCORING SUMMARY:**

- 1 34:16 LOU MCDONALD, Kaitie (2) JONES, Jennifer
- 2 75:57 LOU UREMOVICH, Angelika (4) WHITFIELD, Casey

**CAUTIONS AND EJECTIONS:** YC-DAY #8 (75:05); YC-DAY #3 (85:32). **Attendance:** 951.

Friday, November 12  
Milwaukee, Wis.

Toledo	0	0	0	-	-	0
Marquette	0	0	1	-	-	1

**SCORING SUMMARY:**

- 1 96:44 MU MADIGAN, Taylor (8) PHILBIN; KELLY.

**CAUTIONS AND EJECTIONS:** none. **Attendance:** 601.

Friday, November 12  
Louisville, Ken.

Dayton	0	0	-	-	-	0
Louisville	1	1	-	-	-	2

**SCORING SUMMARY:**

- 1 34:16 LOU MCDONALD, Kaitie (2) JONES, Jennifer
- 2 75:57 LOU UREMOVICH, Angelika (4) WHITFIELD, Casey

**CAUTIONS AND EJECTIONS:** YC-DAY #8 (75:05); YC-DAY #3 (85:32). **Attendance:** 812.

Saturday, November 13  
Champaign, Ill.

Notre Dame	0	0	-	-	-	0
Illinois	0	1	-	-	-	1

**SCORING SUMMARY:**

- 1 49:45 ILL Read, Niki (5)

**CAUTIONS AND EJECTIONS:** YC-ND #23 (61:46); YC-ILL #4 (68:20). **Attendance:** 834.

SECOND ROUND

Sunday, November 18  
Winston-Salem, N.C.

Marquette	1	0	-	-	-	1
Penn State	2	2	-	-	-	4

**SCORING SUMMARY:**

- 1 8:17 PSU Hurd, Emily (3) Evans, M.
- 2 43:12 PSU Thomson, Emma (1) Nairn, C.
- 3 82:12 MU MCBRIDE, Kerry (2) JASKOWIAK, M; KELLY, M
- 4 84:26 PSU Hayes, Maya (28) Nairn, C; Chapic, K.
- 5 86:37 PSU Hayes, Maya (29)

**CAUTIONS AND EJECTIONS:**

YC-MU #3 (29:20). **Attendance:** 164.

Sunday, November 18  
Memphis, Tenn.

Louisville	0	2	-	-	-	2
Memphis	0	0	-	-	-	0

**SCORING SUMMARY:**

- 1 68:44 LOU SHARO, Kim (3) YENNEY, Erin
- 2 75:22 LOU MCINTOSH, Zakiya (1) WHITFIELD, Casey

**CAUTIONS AND EJECTIONS:** none. **Attendance:** 1,637.

THIRD ROUND

Sunday, November 20  
Memphis, Tenn.

Louisville	0	0	-	-	-	0
Florida State	1	1	-	-	-	2

**SCORING SUMMARY:**

- 1 23:56 FSU Kassey Kallman (3) Jessica Price
- 2 76:48 FSU Tiffany McCarty (17) Janice Cayman

**CAUTIONS AND EJECTIONS:** YC-LOU #21 (51:46). **Attendance:** 101.









**OFFENSIVE PLAYERS OF THE WEEK**

- Aug. 22** Ingrid Wells, Georgetown, R-Sr., M
- Aug. 29** Noelle Pineiro, USF, Sr., F/M
- Sept. 5** Melissa Henderson, Notre Dame, Sr., F
- Sept. 12** Maegan Kelly, Marquette, So., F
- Sept. 19** Taylor Wilson, Seton Hall, Sr., M
- Sept. 26** Camille Trujillo, Georgetown, Sr., F
- Oct. 3** Katie Ryan, Villanova, Sr., F
- Oct. 10** Christine Exeter, Louisville, So., F
- Oct. 17** Maegan Kelly, Marquette, So., F
- Oct. 24** Melissa Henderson, Notre Dame, Sr., F

**DEFENSIVE PLAYERS OF THE WEEK**

- Aug. 22** Kerry McBride, Marquette, Sr., D
- Aug. 29** Ally Miller, Marquette, Jr., D
- Sept. 5** Megan Klement, St. John's, Sr., D
- Sept. 12** Meghan Lewis, West Virginia, Sr., D
- Sept. 19** Drea Barklage, West Virginia, Sr., D
- Sept. 26** Bry McCarthy, West Virginia, Jr., D
- Oct. 3** Jessica Schuveiller, Notre Dame, Sr., D
- Oct. 10** Katie Hishmeh, Marquette, So., D
- Oct. 17** Ally Miller, Marquette, Jr., D
- Oct. 24** Kerry McBride, Marquette, Sr., D

**GOALKEEPERS OF THE WEEK**

- Aug. 22** Natalie Kulla, Marquette, Sr., GK
- Aug. 29** Kristina Utley, Cincinnati, Fr., GK
- Sept. 5** Jessica Dulski, Connecticut, Sr., GK
- Sept. 12** Elizabeth Bond, Seton Hall, Sr., GK
- Sept. 19** Elizabeth Bond, Seton Hall, Sr., GK
- Sept. 26** Sara Keane, West Virginia, R-Fr., GK
- Oct. 3** Lauren Ferris, St. John's, So., GK
- Oct. 10** Jessica Janosz, Rutgers, Jr., GK
- Oct. 17** Sara Keane, West Virginia, R-Fr., GK
- Oct. 24** Sara Keane, West Virginia, R-Fr., GK

**ROOKIES OF THE WEEK**

- Aug. 22** Sara Keane, West Virginia, R-Fr., GK
- Aug. 29** Daphne Corboz, Georgetown, Fr., F
- Sept. 5** Chelsey Martino, St. John's, Fr., F
- Sept. 12** Mackenzie Grause, Cincinnati, Fr., F
- Sept. 19** Kristina Utley, Cincinnati, Fr., GK
- Sept. 26** Haley Fritzen, Marquette, Fr., D
- Oct. 3** Lauren Bohaboy, Notre Dame, Fr., F
- Oct. 10** Kate Schwindel, West Virginia, Fr., F
- Oct. 17** Erin Yenny, Louisville, Fr., M
- Oct. 24** Daphne Corboz, Georgetown, Fr., F

**HONOR ROLL SELECTIONS**

- Aug. 22** Kaitlin Brenn, Georgetown, So., F; Melissa Henderson, Notre Dame, Sr., F; Jessica Schuveiller, Notre Dame, Sr., D; Mallory Smith, West Virginia, Jr., D; Taylor Wilson, Seton Hall, Sr., M
- Aug. 29** Patrice Casimir, St. John's, Jr., D; Jessica Dulski, Connecticut, Sr., GK; Jennifer Pettigrew, Seton Hall, Jr., GK; Rachael Sloan, Marquette, Sr., F; Ingrid Wells, Georgetown, R-Sr., F
- Sept. 5** Jonelle Filigno, Rutgers, So., F; Maegan Kelly, Marquette, So., F; Kristin Russell, St. John's, Sr., GK; Katie Ryan, Villanova, Sr., F; Mary Vercollone, Providence, Jr., M
- Sept. 12** Jessica Dulski, Connecticut, Sr., GK; Sarah Gorden, DePaul, Fr., D; Mary Kroening, Georgetown, So., D; Kerry McBride, Marquette, Sr., D/M; Emmy Simpkins, Rutgers, Jr., GK
- Sept. 19** Samantha Baker, Georgetown, Sr., M; Melissa Henderson, Notre Dame, Sr., F; Sara Keane, West Virginia, R-Fr., GK; Blake Miller, West Virginia, Sr., F; Erin Yenny, Louisville, Fr., M
- Sept. 26** Elizabeth Bond, Seton Hall, Sr., GK; Laura DiClemente, Providence, Sr., M; Christine Exeter, Louisville, So., F; Maegan Kelly, Marquette, So., F; Natalie Kulla, Marquette, Sr., GK
- Oct. 3** Brittany Anghel, Syracuse, So., GK; Jen Leaverton, St. John's, Sr., F; Kerry McBride, Marquette, Sr., D; Stephanie Myers, Villanova, R-Fr., M; Camille Trujillo, Georgetown, Sr., F
- Oct. 10** Ashley Cuba, Pittsburgh, Jr., F; Jami Kranich, Villanova, So., GK; Bry McCarthy, West Virginia, Jr., D; Jessica Schuveiller, Notre Dame, Sr., D/M; Camille Trujillo, Georgetown, Sr., F
- Oct. 17** Samantha Baker, Georgetown, Sr., F; Christine Exeter, Louisville, So., F; Melissa Henderson, Notre Dame, Sr., F; Katie Ryan, Villanova, Sr., F; Frances Silva, West Virginia, So., F
- Oct. 24** Laura DiClemente, Providence, Sr., M; Christine Exeter, Louisville, So., F; Chloe Kiefer, Louisville, Sr., GK; Jen Leaverton, St. John's, Sr., F; Camille Trujillo, Georgetown, Sr., F

**NOTABLE ATTENDANCE FIGURES...**

Date	Teams	Site	Attendance
Aug. 26	Notre Dame at Carolina	Chapel Hill, N.C.	5,236
Sept. 2	Tulsa at Notre Dame	Notre Dame, Ind.	3,511
<b>Sept. 16</b>	<b>Louisville at Notre Dame</b>	<b>Notre Dame, Ind.</b>	<b>2,501</b>
Sept. 7	Marquette at Milwaukee	Milwaukee, Wis.	2,212
Sept. 2	UConn at Wake Forest	Winston-Salem, N.C.	2,193
Sept. 9	Notre Dame at Stanford	Stanford, Calif.	1,960
<b>Oct. 21</b>	<b>Syracuse at St. John's</b>	<b>Queens, N.Y.</b>	<b>1,910</b>
<b>Oct. 14</b>	<b>Pittsburgh at UConn</b>	<b>Storrs, Conn.</b>	<b>1,807</b>
Aug. 19	Wisconsin at Notre Dame	Notre Dame, Ind.	1,713
<b>Sept. 30</b>	<b>Connecticut at Notre Dame</b>	<b>Notre Dame, Ind.</b>	<b>1,651</b>
Nov. 18	Louisville at Memphis	Memphis, Tenn.	1,637
<b>Nov. 6</b>	<b>BIG EAST Title Game</b>	<b>Morgantown, W.Va.</b>	<b>1,550</b>
Sept. 4	Indiana at Notre Dame	Notre Dame, Ind.	1,463
Sept. 9	Boston University at UConn	Storrs, Conn.	1,404
<b>Sept. 18</b>	<b>Notre Dame at Cincinnati</b>	<b>Cincinnati, Ohio</b>	<b>1,400</b>
<b>Oct. 16</b>	<b>West Virginia at UConn</b>	<b>Storrs, Conn.</b>	<b>1,400</b>
<b>Nov. 4</b>	<b>BIG EAST Semifinals</b>	<b>Morgantown, W.Va.</b>	<b>1,380</b>
Sept. 9	Louisville at Kentucky	Lexington, Ken.	1,313
<b>Oct. 21</b>	<b>DePaul at Notre Dame</b>	<b>Notre Dame, Ind.</b>	<b>1,309</b>
<b>Oct. 9</b>	<b>Notre Dame at Rutgers</b>	<b>Piscataway, N.J.</b>	<b>1,280</b>
Aug. 21	Xavier at Cincinnati	Cincinnati, Ohio	1,262
Sept. 1	Ohio State at West Virginia	Morgantown, W.Va.	1,177
Aug. 26	Indiana at USF	Tampa, Fla.	1,167
Sept. 11	Notre Dame at Santa Clara	Santa Clara, Calif.	1,145
<b>Sept. 22</b>	<b>Notre Dame at USF</b>	<b>Tampa, Fla.</b>	<b>1,124</b>
<b>Oct. 7</b>	<b>Notre Dame at Seton Hall</b>	<b>South Orange, N.J.</b>	<b>1,112</b>
Aug. 29	Lehigh at Seton Hall	South Orange, N.J.	1,102
<b>Sept. 18</b>	<b>Marquette at West Virginia</b>	<b>Morgantown, W.Va.</b>	<b>1,077</b>
<b>Sept. 23</b>	<b>Louisville at Connecticut</b>	<b>Storrs, Conn.</b>	<b>1,071</b>
<b>Sept. 25</b>	<b>Rutgers at West Virginia</b>	<b>Morgantown, W.Va.</b>	<b>1,107</b>
Nov. 13	Notre Dame at Illinois	Champaign, Ill.	1,020
<b>Sept. 30</b>	<b>Marquette at Louisville</b>	<b>Louisville, Ky.</b>	<b>1,002</b>

Conference games in **bold**

BIG EAST teams played in 33 games before crowds of more than 1,000 fans, including 14 conference games.

## CAPITAL ONE ACADEMIC ALL-AMERICANS

Kerry McBride, Marquette, Sr.	second team
Natalie Kulla, Marquette, Sr.	second team

## NSCAA ALL-AMERICANS

Ingrid Wells, Georgetown	first team
Christine Exeter, Louisville	third team
Melissa Henderson, Notre Dame	third team

## NSCAA ALL-REGION (NORTHEAST REGION)

Kerry McBride, Marquette	first team
Bry McCarthy, West Virginia	first team
Ingrid Wells, Georgetown	first team
Christine Exeter, Louisville	first team
Melissa Henderson, Notre Dame	first team

Natalie Kulla, Marquette	second team
Chelsea Hunter, Louisville	second team
Kelly D'Ambrisi, Georgetown	second team
Camille Trujillo, Georgetown	second team

Ally Miller, Marquette	third team
Courtney Barg, Notre Dame	third team
Jessica Schuveiller, Notre Dame	third team
Blake Miller, West Virginia	third team
Kaitlin Ryan, Villanova	third team
Maegan Kelly, Marquette	third team

## NSCAA/Mondo Collegiate Regional Coach of the Year

Northeast, Karen Ferguson-Dayes, Louisville

## WPS Draft

- 2. Sky Blue FC – Melissa Henderson, Notre Dame
- 9. Sky Blue FC – Ingrid Wells, Georgetown
- 22. Western New York Flash – Erica Henderson, West Virginia

### 13 BIG EAST PLAYERS CITED

Thirteen BIG EAST players were named to the CoSIDA Academic All-District teams presented by Capital One. The league landed nine first-team selections and three second-team picks. Marquette leads the league with four selections, while St. John's and Notre Dame each had three.

Overall, six different BIG EAST teams were represented on the list.

## 2011 NSCAA University Scholar All-East Team

Name	Class	School
<u>Second Team</u>		
Katie Ryan	Sr.	Villanova
<u>Third Team</u>		
Erica Henderson	Sr.	West Virginia
Jennifer Leaverton	Sr.	St. John's

## 2011 NSCAA University Scholar All-Central Team

Name	Class	School
<u>First Team</u>		
Natalie Kulla	Sr.	Marquette
Kerry McBride	Sr.	Marquette
Courtney Barg	Sr.	Notre Dame
<u>Second Team</u>		
Ally Miller	Jr.	Marquette
Rachel Brown	Jr.	Marquette

## THE BIG EAST vs. THE TOP 25

(6-16-2, .292)

Date	Rank* - BIG EAST	Rank* - Opponent	Result
Aug. 19	USF	at 24/NR Central Florida	L, 1-5
Aug. 19	13/21 West Virginia	at 16/10 Virginia	L, 1-2
Aug. 26	Rutgers	at 10/12 Boston College	L, 0-1
Aug. 26	1/2 Notre Dame	at 3/3 North Carolina	L, 1-2 (ot)
Aug. 28	12/13 Marquette	RV/23 Long Beach State	W, 2-1
Aug. 28	1/2 Notre Dame	vs. 21/20 Duke	L, 1-3
Aug. 28	Louisville	19/22 Illinois	L, 1-2 (ot)
Aug. 29	20/14 Georgetown	2/1 Stanford	L, 1-4
Aug. 30	St. John's	at 4/14 Virginia	L, 1-2
Sept. 1	25/NR West Virginia	18/NR Ohio State	L, 0-2
Sept. 1	Syracuse	at 12/11 Boston College	T, 0-0 (2ot)
Sept. 2	Rutgers	at RV/21 Loyola Marymount	W, 2-1 (2ot)
Sept. 2	11/12 Marquette	at 7/10 Florida State	L, 1-3
Sept. 2	Connecticut	at 15/17 Wake Forest	W, 2-1
Sept. 4	Connecticut	vs. RV/25 Virginia Tech	L, 0-1
Sept. 4	Rutgers	at 6/4 UCLA	L, 0-1
Sept. 7	12/12 Marquette	at 14/14 Milwaukee	W, 1-0 (2ot)
Sept. 9	8/7 Notre Dame	at 2/2 Stanford	L, 1-2
Sept. 9	Connecticut	23/20 Boston University	W, 3-0
Sept. 11	8/7 Notre Dame	at 17/18 Santa Clara	T, 1-1 (2ot)
Nov. 12	RV/- Notre Dame	at 16/13 Illinois	L, 0-1
Nov. 18	12/19 Marquette	vs. 13/16 Penn State	L, 1-4
Nov. 18	RV/- Louisville	at 5/3 Memphis	W, 2-0
Nov. 20	RV/- Louisville	vs. 9/6 Florida State	L, 0-2

\*NSCAA/Soccer America Polls

## NCAA DIVISION I SOCCER RPI RATINGS

These ratings are provided by NCAA.org

School	Sept. 28	Oct. 19	Oct. 26	Nov. 2	Nov. 8
West Virginia.....	26	26	26	24	17
Marquette.....	27	17	15	20	23
Louisville.....	95	41	44	42	38
Notre Dame.....	35	37	39	33	41
Georgetown.....	31	42	40	40	42
Connecticut.....	54	63	69	79	84
St. John's.....	76	92	84	91	92
Syracuse.....	100	84	107	107	105
Seton Hall.....	66	115	115	109	109
Villanova.....	139	103	110	110	113
Rutgers.....	45	86	102	122	121
Providence.....	143	159	148	145	148
USF.....	129	168	163	170	172
Cincinnati.....	149	179	178	188	191
DePaul.....	141	196	210	202	204
Pittsburgh.....	223	232	222	227	225



**NSCAA/CONTINENTAL TIRE RANKINGS**  
Dec. 6, 2011

Rank	School	W-L-T
1.	Stanford (32)	19-0-3
2.	Duke	22-4-1
3.	Florida State	18-7-1
4.	Wake Forest	18-4-4
5.	Oklahoma State	22-2-2
6.	Virginia	17-5-2
7.	UCLA	16-1-4
8.	Penn State	21-5-0
9.	Memphis	22-1-1
10.	Pepperdine	15-2-4
11.	Maryland	12-6-4
12.	Central Florida	13-5-6
13.	North Carolina	13-5-2
14.	Long Beach State	18-6-1
15.	Boston College	12-6-3
<b>16.</b>	<b>Marquette</b>	<b>18-4-0</b>
17.	Boston University	19-3-1
<b>18.</b>	<b>West Virginia</b>	<b>17-5-0</b>
19.	Illinois	17-5-2
20.	Santa Clara	13-2-6
21.	Texas A&M	16-6-2
22.	Virginia Tech	14-8-1
23.	Wisconsin	19-3-0
<b>24.</b>	<b>Louisville</b>	<b>14-6-3</b>
25.	South Carolina	17-8-0

Receiving votes: San Diego 155, Florida 129, Ohio State 108, Auburn 52, Tennessee 38, Baylor 31, Oregon State 28, William & Mary 26, California 24, Kansas 14, Miami 12, Dayton 6, UC Irvine 6, LSU 6, Texas 3, Washington State 1.

**SOCCKER AMERICA RANKINGS**  
Nov. 7, 2011

School	W-L-T
1. Stanford	19-0-1
2. UCLA	15-1-3
3. Memphis	21-0-1
4. Oklahoma State	19-1-2
5. Duke	17-3-1
6. Florida State	14-6-1
7. Wake Forest	14-3-4
8. Virginia	14-4-2
<b>9. West Virginia</b>	<b>17-4-0</b>
10. Pepperdine	15-1-4
11. Milwaukee	18-2-0
12. Boston University	18-2-1
13. Illinois	16-4-2
14. William & Mary	17-2-2
15. Texas A&M	15-5-2
16. Penn State	19-4-0
17. Santa Clara	13-2-5
18. North Carolina	11-5-1
<b>19. Marquette</b>	<b>11-5-1</b>
20. Auburn	14-6-2
21. UC-Irvine	14-4-2
22. Boston College	11-5-2
23. La Salle	15-1-3
24. Long Beach State	15-5-1
25. Maryland	10-5-4

**NSCAA NORTHEAST REGIONAL RANKINGS**  
(Nov. 8, 2011)

**NORTHEAST**

<b>1. West Virginia</b>	<b>17-4-0</b>
<b>2. Marquette</b>	<b>17-3-0</b>
3. Boston University	18-2-1
<b>4. Louisville</b>	<b>11-6-3</b>
<b>5. Georgetown</b>	<b>15-6-0</b>
<b>6. Notre Dame</b>	<b>10-7-3</b>
7. Hartford	13-2-3
8. Long Island	12-7-1
<b>9. Seton Hall</b>	<b>9-7-3</b>
10. St. Francis (Pa.)	12-6-3

BIG EAST teams listed in **Bold**

Note – Regional Rankings are based on conference location, not school location. The BIG EAST Conference is located in Providence, R.I.



**National Soccer Coaches Association of America**

**NBIG EAST IN THE NATIONAL POLLS**

NSCAA-adidas/Soccer America

	GU	LOU	MU	ND	RU	WVU
<b>Preseason</b>	23/15	-	12/14	1/2	-	13/21
Aug. 22	20/14	-	12/13	1/2	-	17/25
Aug. 30	19/13	-	11/12	10/7	-	25/NR
Sept. 5	RV/NR	-	12/12	8/7	-	-
Sept. 13	RV/NR	-	8/9	12/14	RV/NR	-
Sept. 20	RV/-	-	14/15	20/24	-	25/-
Sept. 27	RV/-	-	10/13	RV/-	-	22/21
Oct. 4	RV/-	-	9/13	RV/-	-	RV/22
Oct. 11	-	-	7/13	RV/-	-	24/20
Oct. 18	-	-	5/10	-	-	18/17
Oct. 25	-	RV/-	5/9	-	-	13/14
Nov. 1	-	RV/-	10/13	RV/-	-	12/11
Nov. 8	-	RV/-	12/19	RV/-	-	10/9
Dec. 6 - Final	-	24/-	16/19	-/-	-	18/-

NR – not ranked; RV - received votes



## BIG EAST AMONG NCAA LEADERS (FINAL)

<b>Scoring Offense</b>	<b>Avg./Gm.</b>	
9. Georgetown	2.52	
18. Marquette	2.36	
25. West Virginia	2.23	
<b>Team GAA</b>	<b>GAA</b>	
28. Marquette	0.759	
<b>Shutout Percentage</b>	<b>Pct.</b>	
13. Marquette	0.591	
<b>W-L-T Percentage</b>	<b>W-L-T</b>	<b>Pct.</b>
11. Marquette	18-4-0	0.818
19. West Virginia	17-5-0	0.773
<b>Save Percentage</b>	<b>Save Pct.</b>	
42. Rutgers	0.832	
<b>Points Per Game</b>	<b>Avg./Gm.</b>	
10. Melissa Henderson, ND	2.1	
17. Maegan Kelly, MU	1.8	
<b>Goals Per Game</b>	<b>Avg./Gm.</b>	
8. Melissa Henderson, ND	0.86	
37. Maegan Kelly, MU	0.64	
<b>Assists Per Game</b>	<b>Avg./Gm.</b>	
12. Ingrid Wells, GU	0.57	
14. Maegan Kelly, MU	0.55	
<b>Assists</b>	<b>Total</b>	
10. Ingrid Wells, GU	12	
10. Maegan Kelly, MU	12	
<b>Goals</b>	<b>Total</b>	
8. Melissa Henderson, ND	18	
28. Maegan Kelly, MU	14	
28. Christine Exeter, LOU	14	
<b>Points</b>	<b>Total</b>	
11. Melissa Henderson, ND	44	
16. Maegan Kelly, MU	40	
<b>Save Percentage</b>	<b>Pct.</b>	
73. Maddie Fox, ND	0.818	
<b>Goals Against Average</b>	<b>GAA</b>	
40. Natalie Kulla, MU	0.788	
<b>Goalie Minutes Played</b>	<b>Minutes</b>	
4. Chloe Keifer, LOU	2,271	
27. Sara Keane, WVU	1,975	

## SEASON BESTS

<b>OVERALL - TEAM</b>	<b>NATIONAL RANK</b>
<b>GOALS</b>	
9 Alabama A&M vs. USF (8-28-11).....	T-8th
9 Marquette vs. North Dakota (9-4-11) .....	T-8th
<b>ASSISTS</b>	
11 Alabama A&M vs. USF (8-28-11)	
11 Marquette vs. North Dakota (9-4-11)	
<b>SHOTS</b>	
39 Alabama A&M vs. USF (8-28-11)	
39 Notre Dame vs. Tulsa (9-2-11)	
39 Marquette vs. North Dakota (9-4-11)	
<b>POINTS</b>	
29 Alabama A&M vs. USF (8-28-11)	
29 Marquette vs. North Dakota (9-4-11)	
<b>SAVES</b>	
15 Seton Hall at Louisville (9-16-11)	
<b>OVERALL - INDIVIDUAL</b>	<b>NATIONAL RANK</b>
<b>POINTS</b>	
10 Maegan Kelly (MU) vs. North Dakota (9-4-11) .....	1st
<b>GOALS</b>	
4 Maegan Kelly (MU) vs. North Dakota (9-4-11) .....	T-1st
4 Melissa Henderson (ND) vs. DePaul (10-21-11) .....	T-1st
<b>ASSISTS</b>	
3 Brittany Scott (MU) vs. Saint Louis (8-26-11).....	T-2nd
3 Taylor Patterson (USF) vs. Alabama A&M (8-28-11) ....	T-2nd
3 Mary Liba (MU) at CINCINNATI (10-2-11) .....	T-2nd
3 Ingrid Wells (GU) vs. VILLANOVA (10-21-11).....	T-2nd
<b>SHOTS</b>	
10 Melissa Henderson (ND) vs. Indiana (9-4-11)	
<b>SAVES</b>	
13 Kristina Rioux (Pitt) at Penn State (9-4-11).....	T-15th
13 Megan Pyrz (DPU) at USF (9-26-11) .....	T-15th
13 Jennifer Pettigrew (SHU) at Louisville (10-16-11)...	T-15th





## OVERTIME GAMES

## BIG EAST OVERALL RECORD VS. NONCONFERENCE OPPONENTS IN OVERTIME:

Conference Games listed in italics

(12-4-19, .614)

**Cincinnati (2-1-4)**

CIN vs. Loyola-Chicago – T, 0-0 (2ot), Aug. 28, 2011  
 CIN vs. Western Carolina – T, 1-1 (2ot), Sept. 2, 2011  
 CIN at College of Charleston – W, 3-2 (2ot), Sept. 9, 2011  
*CIN at DPU – W, 1-0 (2ot), Sept. 16, 2011*  
*CIN at UCONN – T, 2-2 (2ot), Sept. 25, 2011*  
*CIN vs. USF – T, 1-1 (2ot), Sept. 30, 2011*  
*CIN vs. RU – L, 0-1 (ot), Oct. 16, 2011*

**Connecticut (0-1-2)**

*UCONN at STJ – L, 0-1 (ot), Sept. 18, 2011*  
*UCONN vs. LOU – T, 2-2 (2ot), Sept. 23, 2011*  
*UCONN vs. CIN – T, 2-2 (2ot), Sept. 25, 2011*

**DePaul (1-4-1)**

DPU vs. Illinois State – L, 3-4 (ot), Sept. 4, 2011  
 DPU vs. Minnesota – W, 2-1 (ot), Sept. 11, 2011  
*DPU at CIN – L, 0-1 (2ot), Sept. 16, 2011*  
*DPU at LOU – T, 1-1 (2ot), Sept. 18, 2011*  
*DPU at MU – L, 1-2 (ot), Sept. 22, 2011*  
*DPU at USF – L, 0-1 (ot), Sept. 26, 2011*

**Georgetown (1-2-0)**

*GU at SHU – L, 2-3 (ot), Sept. 16, 2011*  
*GU at STJ – W, 2-1 (ot), Sept. 25, 2011*  
*GU vs. LOU – L, 1-2 (2ot) Oct. 9, 2011*

**Louisville (4-2-3)**

LOU at Toledo – T, 1-1 (2ot), Aug. 26, 2011  
 LOU vs. Illinois – L, 1-2 (ot), Aug. 28, 2011  
 LOU vs. Central Michigan – L, 0-1 (ot), Sept. 4, 2011  
 LOU vs. Butler – W, 1-0 (2ot), Sept. 11, 2011  
*LOU vs. DPU – T, 1-1 (2ot), Sept. 18, 2011*  
*LOU at UCONN – T, 2-2 (2ot), Sept. 23, 2011*  
*LOU vs. USF – W, 2-1 (ot), Oct. 2, 2011*  
*LOU at VU – W, 3-2 (2ot), Oct. 7, 2011*  
*LOU at GU – W, 2-1 (2ot) Oct. 9, 2011*

**Marquette (5-0-0)**

MU vs. Northwestern – W, 1-0 (ot), Aug. 21, 2011  
 MU at Milwaukee – W, 1-0 (2ot), Sept. 7, 2011  
*MU vs. DPU – W, 2-1 (ot), Sept. 22, 2011*  
*MU vs. ND – W, 3-2 (ot), Sept. 25, 2011*  
 MU vs. Toledo – W, 1-0 (ot), Nov. 12, 2011

**Notre Dame (0-2-3)**

ND at North Carolina – L, 1-2 (ot), Aug. 26, 2011  
 ND at Santa Clara – T, 1-1 (2ot), Sept. 11, 2011  
*ND at USF – T, 1-1 (2ot), Sept. 22, 2011*  
*ND at MU – L, 2-3 (ot), Sept. 25, 2011*  
*ND at RU – T, 0-0 (2ot), Oct. 9, 2011*

**Pittsburgh (0-0-4)**

Pitt vs. Eastern Michigan – T, 2-2 (2ot), Aug. 19, 2011  
 Pitt vs. Colorado College – T, 2-2 (2ot), Sept. 2, 2011  
*Pitt vs. USF – T, 2-2 (2ot), Sept. 18, 2011*  
*Pitt vs. RU – T, 0-0 (2ot), Sept. 23, 2011*

**Providence (0-0-4)**

PC vs. Bryant – T, 2-2 (2ot), Aug. 21, 2011  
 PC at Davidson – T, 2-2 (2ot), Aug. 26, 2011  
 PC at Charlotte – T, 0-0 (2ot), Aug. 28, 2011  
 PC at Yale – T, 0-0 (2ot), Sept. 4, 2011

**Rutgers (3-2-3)**

RU at Loyola Marymount – W, 2-1 (2ot), Sept. 2, 2011  
 RU vs. Dartmouth – W, 1-0 (ot), Sept. 11, 2011  
*RU at Pitt – T, 0-0 (2ot), Sept. 23, 2011*  
*RU at WVU – L, 0-1 (ot), Sept. 25, 2011*  
*RU vs. SU – L, 1-2 (2ot), Oct. 2, 2011*  
*RU vs. ND – T, 0-0 (2ot), Oct. 9, 2011*  
*RU vs. CIN – W, 1-0 (ot), Oct. 16, 2011*  
*RU vs. SHU – T, 2-2 (2ot), Oct. 21, 2011*

**St. John's (1-1-1)**

STJ vs. Fordham – T, 0-0 (2ot), Aug. 26, 2011  
*STJ vs. UConn – W, 1-0 (ot), Sept. 18, 2011*  
*STJ vs. GU – L, 1-2 (ot), Sept. 25, 2011*

**Seton Hall (3-0-3)**

SHU vs. Fordham – W, 3-2 (2ot), Aug. 21, 2011  
 SHU vs. Lehigh – T, 1-1 (2ot), Aug. 29, 2011  
 SHU vs. Princeton – W, 2-1 (2ot), Sept. 9, 2011  
 SHU at Iona – T, 0-0 (2ot), Sept. 11, 2011  
*SHU vs. GU – W, 3-2 (ot), Sept. 16, 2011*  
*SHU at RU – T, 2-2 (2ot), Oct. 21, 2011*

**USF (2-3-4)**

USF vs. Murray State – T, 0-0 (2ot), Sept. 4, 2011  
 USF vs. Jacksonville – W, 2-1 (ot), Sept. 11, 2011  
*USF vs. WVU – L, 1-2 (2ot), Sept. 15, 2011*  
*USF vs. Pitt – T, 2-2 (2ot), Sept. 18, 2011*  
*USF vs. ND – T, 1-1 (2ot), Sept. 22, 2011*  
*USF vs. DPU – W, 1-0 (ot), Sept. 26, 2011*  
*USF at CIN – T, 1-1 (2ot), Sept. 30, 2011*  
*USF at LOU – L, 1-2 (ot), Oct. 2, 2011*  
*USF at Syracuse – L, 0-1 (2ot), Oct. 14, 2011*

**Syracuse (2-0-3)**

SU at Boston College – T, 0-0 (2ot), Sept. 1, 2011  
 SU at Fairfield – T, 0-0 (2ot), Sept. 9, 2011  
 SU vs. Central Connecticut – T, 2-2 (2ot), Sept. 11, 2011  
*SU at RU – W, 2-1 (2ot), Oct. 2, 2011*  
*SU vs. USF – W, 1-0 (2ot), Oct. 14, 2011*

**Villanova (1-0-2)**

VU vs. James Madison – T, 1-1 (2ot), Aug. 19, 2011  
 VU vs. Virginia Commonwealth – W, 3-2 (2ot), Sept. 2, 2011  
 VU at William & Mary – T, 2-2 (2ot), Sept. 4, 2011  
*VU vs. LOU – L, 2-3 (2ot), Oct. 7, 2011*

**West Virginia (2-0-0)**

*WVU at USF – W, 2-1 (2ot), Sept. 15, 2011*  
*WVU vs. RU – W, 1-0 (2ot), Sept. 25, 2011*



## 2011

American	BIG EAST	Pts.	Overall
West Virginia	10-1-0	30	17-5-0
Marquette	10-1-0	30	18-4-0
Syracuse	6-5-0	18	7-8-3
Providence	5-6-0	15	8-9-4
St. John's	5-6-0	15	9-9-1
Connecticut	4-5-2	14	7-8-2
USF	2-6-3	9	6-8-4
Pittsburgh	1-8-2	5	2-13-4

National	BIG EAST	Pts.	Overall
Louisville	8-1-2	26	14-7-3
Georgetown	8-3-0	24	15-6-0
Notre Dame	6-3-2	20	10-8-3
Seton Hall	4-6-1	13	9-8-3
Rutgers	3-5-3	12	8-8-3
Villanova	4-7-0	12	8-9-2
Cincinnati	2-7-2	8	6-9-4
DePaul	1-9-1	4	3-14-1

## 2010

American	BIG EAST	Pts.	Overall
Marquette	11-0-0	33	16-5-3
West Virginia	9-1-1	28	18-5-1
USF	6-3-2	20	14-6-3
Connecticut	4-5-2	14	10-10-3
Pittsburgh	4-6-1	13	7-11-2
Syracuse	3-6-2	11	6-9-5
Providence	3-6-2	11	9-7-2
St. John's	3-7-1	10	6-10-2

National	BIG EAST	Pts.	Overall
Notre Dame	9-0-2	29	21-2-2
Georgetown	7-3-1	22	15-7-2
Rutgers	5-5-1	16	10-9-1
DePaul	5-6-0	15	11-9-2
Louisville	4-7-0	12	10-9-0
Seton Hall	3-7-1	10	7-10-1
Cincinnati	2-9-0	6	8-10-1
Villanova	2-9-0	6	7-12-0

## 2009

American	BIG EAST	Pts.	Overall
Marquette	7-2-2	23	15-5-3
St. John's	6-4-1	19	13-6-2
West Virginia	5-3-3	18	10-7-6
USF	5-4-2	17	9-8-3
Connecticut	5-5-1	16	11-8-2
Pittsburgh	3-3-5	14	8-5-5
Providence	3-6-2	11	8-8-3
Syracuse	2-8-1	7	5-11-3

National	BIG EAST	Pts.	Overall
Notre Dame	10-0-1	31	21-4-1
Rutgers	7-1-3	24	14-4-4
Georgetown	6-4-1	19	12-6-2
Villanova	4-4-3	15	11-6-5
DePaul	5-6-0	15	10-9-2
Cincinnati	3-7-1	10	8-10-1
Louisville	2-8-1	7	5-11-1
Seton Hall	1-9-1	4	5-12-1

## 2008

American	BIG EAST	Pts.	Overall
West Virginia	7-1-3	24	14-3-6
Marquette	6-3-2	20	11-8-3
Connecticut	4-3-4	16	7-9-6
St. John's	4-4-3	15	8-6-5
Pittsburgh	4-6-1	13	7-12-1
USF	3-7-1	10	7-8-3
Syracuse	2-8-1	7	5-11-2
Providence	1-7-3	6	6-8-3

National	BIG EAST	Pts.	Overall
Notre Dame	11-0-0	33	26-1-0
Georgetown	8-3-0	24	13-4-2
Rutgers	7-3-1	22	13-7-2
Louisville	6-3-2	20	9-7-3
Cincinnati	5-3-3	18	10-7-3
Villanova	4-6-1	13	11-7-1
DePaul	2-9-0	6	4-15-0
Seton Hall	1-9-1	4	5-11-2

## 2007

American	BIG EAST	Pts.	Overall
West Virginia	9-1-1	28	18-5-2
Connecticut	8-2-1	25	14-6-2
Marquette	5-3-3	18	12-4-4
St. John's	6-5-0	18	11-5-3
USF	3-6-2	11	4-10-3
Syracuse	3-6-2	11	7-8-4
Providence	2-9-0	6	3-14-1
Pittsburgh	1-8-2	5	6-10-2

National	BIG EAST	Pts.	Overall
Notre Dame	11-0-0	33	19-5-2
Louisville	7-3-1	22	13-6-2
Georgetown	6-5-0	18	14-8-0
Villanova	4-3-4	16	11-4-6
Rutgers	4-5-2	14	9-9-3
Seton Hall	4-6-1	13	8-8-2
Cincinnati	3-7-1	10	6-10-2
DePaul	2-9-0	6	5-13-1

## 2006

American	BIG EAST	Pts.	Overall
West Virginia	8-2-1	25	14-4-3
Marquette	7-3-1	22	12-6-5
Connecticut	7-3-1	22	11-7-4
St. John's	5-3-3	18	10-5-4
Pittsburgh	3-6-2	11	8-8-3
Syracuse	3-7-1	10	4-12-3
USF	3-8-0	9	6-10-1
Providence	1-8-2	5	4-8-5

National	BIG EAST	Pts.	Overall
Notre Dame	10-0-1	31	25-1-1
Rutgers	8-1-2	26	16-3-4
Villanova	7-2-2	23	16-4-2
Louisville	7-4-0	21	13-4-3
Seton Hall	3-6-2	11	7-10-2
Cincinnati	3-7-1	10	7-9-2
Georgetown	2-7-2	8	5-9-5
DePaul	0-10-1	1	3-13-2

## 2005

Division A	BIG EAST	Pts.	Overall
Connecticut	10-1-0	30	15-5-2
Marquette	9-2-0	27	19-4-1
West Virginia	7-2-1	22	12-6-3
Syracuse	3-5-3	12	4-12-4
Pittsburgh	3-6-2	11	4-11-3
USF	2-6-3	9	7-7-3
St. John's	2-7-2	8	6-10-3
Providence	1-8-2	5	5-11-2

Division B	BIG EAST	Pts.	Overall
Notre Dame	10-1-0	30	22-3-0
Villanova	6-1-3	21	10-5-4
Louisville	6-5-0	18	11-8-0
Georgetown	4-6-1	15	12-8-1
Rutgers	5-6-0	13	10-9-2
DePaul	3-5-3	12	5-8-4
Seton Hall	3-6-2	11	7-7-4
Cincinnati	1-8-2	5	3-11-4

## 2004

BIG EAST	Overall
Notre Dame	9-0-1 25-1-1
Connecticut	8-2-0 18-7-1
West Virginia	7-3-0 15-6-0
Boston College	7-3-0 15-7-1
Georgetown	5-4-1 9-9-1
Villanova	5-4-1 14-6-2
Rutgers	4-5-1 9-10-1
St. John's	4-6-0 10-8-1
Syracuse	2-7-1 8-9-2
Pittsburgh	2-7-1 6-10-1
Providence	2-8-0 5-13-0
Seton Hall	2-8-0 7-9-2

## 2003

Northeast	BIG EAST	Overall
Connecticut	5-1-0	15-6-3
Boston College	3-3-0	9-9-1
St. John's	3-3-0	9-9-1
Miami	3-3-0	9-9-1
Syracuse	2-3-1	9-8-1
Virginia Tech	2-4-0	9-9-0

Mid-Atlantic	BIG EAST	Overall
Notre Dame	6-0-0	20-3-1
West Virginia	4-1-1	17-4-2
Rutgers	3-2-1	10-7-5
Villanova	3-2-1	15-5-5
Seton Hall	2-4-0	5-12-1
Pittsburgh	1-4-1	5-10-2
Georgetown	0-6-0	7-11-1



<b>2002</b>		
	<b>BIG EAST</b>	<b>Overall</b>
<b>Northeast</b>		
Connecticut	6-0-0	21-2-1
Miami	4-1-1	9-9-1
Boston College	4-2-0	11-8-1
St. John's	3-3-0	11-6-4
Virginia Tech	2-4-0	6-11-1
Providence	1-5-0	8-9-2
Syracuse	0-5-1	3-10-3

<b>Mid-Atlantic</b>		
West Virginia	5-0-1	18-3-1
Villanova	4-1-1	14-3-4
Rutgers	3-2-1	10-8-2
Georgetown	3-3-0	11-7-0
Notre Dame	3-3-0	13-8-0
Seton Hall	1-4-1	7-11-1
Pittsburgh	0-6-0	4-15-0
Providence	1-3-2	7-7-3

<b>2001</b>		
	<b>BIG EAST</b>	<b>Overall</b>
<b>Northeast</b>		
Connecticut	5-1-0	18-6-0
Boston College	3-2-1	11-10-1
Miami	3-2-1	10-9-1
St. John's	3-3-0	6-11-0
Syracuse	3-3-0	12-7-0
Providence	1-4-1	7-9-2
Virginia Tech	1-4-1	8-9-3

<b>Mid-Atlantic</b>		
Notre Dame	5-1-0	17-3-1
West Virginia	4-1-1	15-5-1
Rutgers	4-1-1	14-8-1
Villanova	2-2-2	13-6-3
Pittsburgh	2-4-0	7-9-1
Georgetown	1-4-1	11-7-1
Seton Hall	0-5-1	5-10-2

<b>2000</b>		
	<b>BIG EAST</b>	<b>Overall</b>
<b>Northeast</b>		
Connecticut	5-0-0	17-7-2
Boston College	4-1-0	14-7-0
Syracuse	3-2-0	14-7-0
Miami	2-3-0	14-7-0
St. John's	1-4-0	12-9-0
Providence	0-5-0	7-11-1

<b>Mid-Atlantic</b>		
Notre Dame	6-0-0	23-1-1
Rutgers	3-2-1	9-9-2
Seton Hall	3-3-0	8-10-1
West Virginia	3-3-0	15-6-0
Georgetown	2-3-1	8-9-2
Villanova	2-4-0	11-8-0

<b>1999</b>		
	<b>BIG EAST</b>	<b>Overall</b>
<b>Northeast</b>		
Connecticut	5-0-0	17-8-0
Syracuse	3-1-1	12-6-2
Boston College	2-2-1	16-7-1
Miami	2-3-0	11-8-0
Providence	1-4-0	6-11-1
St. John's	0-3-2	10-6-3

<b>Mid-Atlantic</b>		
Notre Dame	6-0-0	21-4-1
Villanova	4-2-0	14-8-0
Seton Hall	3-3-0	11-9-0
Georgetown	2-3-1	8-10-2
West Virginia	2-4-0	9-9-1
Rutgers	2-4-0	8-10-0
Pittsburgh	1-4-1	5-12-1

<b>1998</b>		
	<b>BIG EAST</b>	<b>Overall</b>
Connecticut	10-0-1	21-2-2
Notre Dame	9-1-1	21-3-1
Syracuse	7-3-1	14-7-1
Seton Hall	7-3-1	11-6-1
Boston College	5-3-3	12-6-3
Pittsburgh	5-6-0	8-11-0
West Virginia	4-5-2	11-6-2
Villanova	4-6-1	9-9-2
Rutgers	2-4-5	5-9-5
Providence	2-9-0	3-15-0
St. John's	1-8-2	3-13-2
Georgetown	1-9-1	4-9-1

<b>1997</b>		
	<b>BIG EAST</b>	<b>Overall</b>
Notre Dame	11-0-0	23-1-1
Connecticut	10-1-0	23-4-0
Seton Hall	9-2-0	14-5-0
Villanova	6-4-1	8-8-2
Syracuse	6-5-0	14-5-0
Boston College	5-6-0	9-6-2
Rutgers	5-6-0	8-12-0
West Virginia	4-6-1	11-6-2
St. John's	4-7-0	11-8-0
Pittsburgh	2-8-1	3-12-3
Georgetown	2-9-0	7-9-0
Providence	0-10-1	5-12-2

<b>1996</b>		
	<b>BIG EAST</b>	<b>Overall</b>
Notre Dame	9-0-0	24-2-0
Connecticut	8-1-0	22-3-0
Rutgers	6-3-0	14-7-0
Villanova	5-4-0	8-11-1
West Virginia	4-4-1	10-7-2
Boston College	4-5-0	9-8-0
St. John's	3-5-1	7-9-2
Seton Hall	3-6-0	8-9-1
Providence	1-8-0	2-17-0
Georgetown	1-8-0	6-11-1

<b>1995</b>		
	<b>BIG EAST</b>	<b>Overall</b>
Connecticut	8-0-0	19-3-2
Notre Dame	7-1-0	21-2-2
Rutgers	5-2-1	13-6-1
Villanova	4-3-1	11-6-2
Boston College	4-4-0	9-7-2
Seton Hall	3-4-1	9-8-1
St. John's	2-5-1	8-5-3
Providence	1-7-0	3-17-0
Georgetown	0-8-0	5-12-1

**NOTE: ALTHOUGH THERE WERE LEAGUE CHAMPIONSHIPS IN 1993 AND 1994, ROUND-ROBIN PLAY BEGAN IN 1995.**



**FORMER UCONN STAR KAREN FERGUSON ('93) IS CURRENTLY THE HEAD COACH AT LOUISVILLE.**

## 2011

**OFFENSIVE PLAYER OF THE YEAR:**  
Christine Exeter, Louisville, So., F  
**DEFENSIVE PLAYER OF THE YEAR:**  
Kerry McBride, Marquette, Sr., D  
**MIDFIELDER OF THE YEAR:**  
Ingrid Wells, Georgetown, R-Sr., M  
**GOALKEEPER OF THE YEAR:**  
Natalie Kulla, Marquette, Sr., GK  
**ROOKIE OF THE YEAR:**  
Kate Schwindel, West Virginia, Fr., F  
**COACH OF THE YEAR:**  
Karen Ferguson-Dayes, Louisville  
**TEAM FAIR PLAY AWARD:**  
University of Notre Dame

### ALL-BIG EAST FIRST TEAM

Kelly D'Ambrisi, Georgetown, Sr., M  
Christine Exeter, Louisville, So., F  
Melissa Henderson, Notre Dame, Sr., F  
Maegan Kelly, Marquette, So., F  
Natalie Kulla, Marquette, Sr., GK  
Kerry McBride, Marquette, Sr., D  
Blake Miller, West Virginia, Sr., F  
Katie Ryan, Villanova, Sr., F  
Jessica Schuveiller, Notre Dame, Sr., D/M  
Camille Trujillo, Georgetown, Sr., F  
Ingrid Wells, Georgetown, R-Sr., M

### ALL-BIG EAST SECOND TEAM^

Sara Keane, West Virginia, R-Fr., GK  
Chelsea Klotz, USF, Sr., F  
Mandy Laddish, Notre Dame, So., M  
Jen Leaverton, St. John's, Sr., F  
Amy Marron, St. John's, So., M/F  
Bry McCarthy, West Virginia, Jr., D  
Tina Romagnuolo, Syracuse, Jr., F/M  
Katelyn Ruhe, Pittsburgh, Sr., M  
Danielle Schulmann, Connecticut, R-Jr., F  
Kate Schwindel, West Virginia, Fr., F  
Frances Silva, West Virginia, So., F  
Demi Stokes, USF, So., F

### ALL-BIG EAST THIRD TEAM^

Samantha Baker, Georgetown, Sr., F  
Morgan Celaya, DePaul, Sr., F  
Daphne Corboz, Georgetown, Fr., M  
Ashley Cuba, Pittsburgh, Jr., F  
Riley Houle, Connecticut, Fr., M  
Jennifer Jones, Louisville, Sr., M  
Ally Miller, Marquette, Jr., M  
Taylor Patterson, USF, Jr., M  
Katie Ritter, Seton Hall, So., F  
Jenna Roncarati, Providence, Jr., D  
Taylor Wilson, Seton Hall, Sr., M  
Shannon Woeller, Rutgers, R-Jr., D

### ALL-BIG EAST ROOKIE TEAM

Lauren Bohaboy, Notre Dame, Fr., F  
Daphne Corboz, Georgetown, Fr., M  
Riley Houle, Connecticut, Fr., M  
Megan Hunsberger, Syracuse, Fr., M  
Sara Keane, West Virginia, R-Fr., GK  
Caitlin McLaughlin, St. John's, Fr., F  
Stephanie Myers, Villanova, R-Fr., F  
Kate Schwindel, West Virginia, Fr., M  
Mady Vicker, Marquette, Fr., F/M  
Anne Vikre, USF, R-Fr., M  
Erin Yenney, Louisville, Fr., M

^Due to a tie in voting, extra members have been added

## 2010

**OFFENSIVE PLAYER OF THE YEAR:**  
Melissa Henderson, Notre Dame, Jr., F  
**MIDFIELDER OF THE YEAR:**  
Ingrid Wells, Georgetown, R-Jr., M  
**DEFENSIVE PLAYER OF THE YEAR:**  
Kerry McBride, Marquette, Jr., D  
**GOALKEEPER OF THE YEAR:**  
Natalie Kulla, Marquette, Jr., GK  
**ROOKIE OF THE YEAR:**  
Christine Exeter, Louisville, Fr., F  
**COACH OF THE YEAR:**  
Markus Roeders, Marquette  
**TEAM FAIR PLAY AWARD:**  
Georgetown

### ALL-BIG EAST FIRST TEAM

Rose Augustin, Notre Dame, Sr., F/M  
Ashley Bares, Marquette, Sr., F  
Kelly D'Ambrisi, Georgetown, Jr., M  
Elise Fugowski, Connecticut, Sr., M  
Melissa Henderson, Notre Dame, Jr., F  
Chelsea Klotz, USF, Jr., F  
Natalie Kulla, Marquette, Jr., GK  
Kerry McBride, Marquette, Jr., D  
Kacey Richards, Connecticut, Sr., D  
Bri Rodriguez, West Virginia, So., M  
Katie Ryan, Villanova, Jr., F  
Rachael Sloan, Marquette, Jr., F  
Ingrid Wells, Georgetown, R-Jr., M

### ALL-BIG EAST SECOND TEAM

Kerri Butler, West Virginia, Sr., GK  
Christine Exeter, Louisville, Fr., F  
Jonelle Filigno, Rutgers, R-Fr., F  
Lauren Fowlkes, Notre Dame, Sr., D  
Blake Miller, West Virginia, Jr., F  
Megan Mischler, West Virginia, Sr., F  
Nicole Pasciolla, St. John's, Sr., M  
Tina Romagnuolo, Syracuse, So., M  
Heidi Sabatura, Villanova, So., F  
Jessica Schuveiller, Notre Dame, Jr., D  
Camille Trujillo, Georgetown, Jr., F

### ALL-BIG EAST THIRD TEAM

Liz Carroll, Pittsburgh, Sr., M  
Rosie Malone-Povolny, Marquette, Sr., M  
Bry McCarthy, West Virginia, So., D  
Lauren Pagone, DePaul, Sr., F/M  
Taylor Patterson, USF, So., F  
Jennifer Pettigrew, Seton Hall, So., GK  
Venicia Reid, USF, Jr., F  
Jenna Roncarati, Providence, So., D  
Katie Ruhe, Pittsburgh, Jr., M  
Kristin Russell, St. John's, Jr., GK  
Elizabeth Tucker, Notre Dame, Fr., M  
Amanada Webster, Providence, So., F

### ALL-BIG EAST ROOKIE TEAM

Brittany Anghel, Syracuse, Fr., GK  
Kailey Blain, Georgetown, Fr., M  
Christine Exeter, Louisville, Fr., F  
Ashleigh Goddard, DePaul, Fr., F/M  
Caroline Keefer, Pittsburgh, Fr., D  
Maegan Kelly, Marquette, Fr., F  
Mandy Laddish, Notre Dame, Fr., M  
Emily Menges, Georgetown, Fr., D  
Katie Ritter, Seton Hall, Fr., F  
Frances Silva, West Virginia, Fr., F  
Elizabeth Tucker, Notre Dame, Fr., M  
Angelika Uremovich, Louisville, R-Fr., F

## 2009

**OFFENSIVE PLAYERS OF THE YEAR:**  
Sara Jordan, Georgetown, Gr., F  
Lauren Fowlkes, Notre Dame, Jr., F  
**MIDFIELDER OF THE YEAR:**  
Courtney Barg, Notre Dame, So., M  
**DEFENSIVE PLAYER OF THE YEAR:**  
Brittany Taylor, Connecticut, R-Sr., D  
**GOALKEEPER OF THE YEAR:**  
Erin Guthrie, Rutgers, Sr., GK  
**ROOKIE OF THE YEAR:**  
Heidi Sabatura, Villanova, Fr., F  
**COACH OF THE YEAR:**  
Markus Roeders, Marquette  
**TEAM FAIR PLAY AWARD:**  
St. John's

### ALL-BIG EAST FIRST TEAM

Jenifer Anzivino, Rutgers, Sr., D  
Courtney Barg, Notre Dame, So., M  
Carolyn Blank, West Virginia, Sr., M  
Kelly Eagan, Villanova, Sr., D  
Lauren Fowlkes, Notre Dame, Jr., F  
Erin Guthrie, Rutgers, Sr., GK  
Sara Jordan, Georgetown, Gr., F  
Jessica Schuveiller, Notre Dame, So., D  
Rachael Sloan, Marquette, So., F/M  
Brittany Taylor, Connecticut, R-Sr., D  
Ingrid Wells, Georgetown, R-So., M

### ALL-BIG EAST SECOND TEAM

Rose Augustin, Notre Dame, Jr., M  
Kelly D'Ambrisi, Georgetown, So., M  
Melissa Henderson, Notre Dame, So., F  
Ashley Jones, Rutgers, Jr., F  
Natalie Kulla, Marquette, So., GK  
Amanda Pasciolla, St. John's, Sr., M  
Tina Romagnuolo, Syracuse, Fr., M  
Linda Ruutu, Connecticut, Fr., M  
Katie Ryan, Villanova, So., F  
Heidi Sabatura, Villanova, Fr., F  
Tara Strickland, DePaul, Jr., M

### ALL-BIG EAST THIRD TEAM

Liz Carroll, Pittsburgh, Jr., M  
Nicole Doran, St. John's, Sr., D  
Nicole Mailloux, West Virginia, Sr., D  
Rosie Malone-Povolny, Marquette, Jr., M  
Sarah McGrath, St. John's, Sr., M  
Megan Mischler, West Virginia, Jr., F  
Nicole Pasciolla, St. John's, Sr., D  
Taylor Patterson, USF, Fr., M  
Kacey Richards, Connecticut, Jr., M  
Katelyn Ruhe, Pittsburgh, So., M  
Kat Weiler, Pittsburgh, Jr., D

### ALL-BIG EAST ROOKIE TEAM

Catherine Cabot, Georgetown, Fr., D  
Ashley Cuba, Pittsburgh, Fr., F  
Chelsea Grant, DePaul, Fr., D  
Ally Miller, Marquette, Fr., D  
Taylor Patterson, USF, Fr., M  
Bry Rodriguez, West Virginia, Fr., M  
Tina Romagnuolo, Syracuse, Fr., M  
Jenna Roncarati, Providence, Fr., M  
Linda Ruutu, Connecticut, Fr., M  
Heidi Sabatura, Villanova, Fr., F  
Caroline Szwed, West Virginia, Fr., M

## 2008

**OFFENSIVE PLAYER OF THE YEAR:**  
Kerri Hanks, Notre Dame, Sr., F  
**MIDFIELDERS OF THE YEAR:**  
Erin Hardiman, Villanova, Sr., M  
Carolyn Blank, West Virginia, Jr., M  
**DEFENSIVE PLAYER OF THE YEAR:**  
Carrie Dew, Notre Dame, Sr., D  
**GOALKEEPER OF THE YEAR:**  
Stephanie Labbe, Connecticut, Sr., GK  
**ROOKIE OF THE YEAR:**  
Melissa Henderson, Notre Dame, Fr., F  
**COACH OF THE YEAR:**  
Randy Waldrum, Notre Dame

### ALL-BIG EAST FIRST TEAM

Greer Barnes, West Virginia, Sr., D  
Carolyn Blank, West Virginia, Jr., M  
Brittany Bock, Notre Dame, Sr., F/M  
Amanda Cicchini, West Virginia, Sr., M  
Carrie Dew, Notre Dame, Sr., D  
Gina DeMaio, Rutgers, Jr., M  
Alicia Hall, Rutgers, Sr., M  
\*Kerri Hanks, Notre Dame, Sr., F  
Erin Hardiman, Villanova, Sr., M  
Melissa Henderson, Notre Dame, Fr., F  
Stephanie Labbe, Connecticut, Sr., GK  
\* – unanimous selection

### ALL-BIG EAST SECOND TEAM

Jenifer Anzivino, Rutgers, Jr., F/M  
Kelly Eagan, Villanova, Jr., D  
Deana Everett, West Virginia, Sr., F  
Erin Guthrie, Rutgers, Jr., GK  
Toni Marie Hudson, Georgetown, Jr., F  
Katie Kelly, Marquette, Sr., D  
Kristin May, Cincinnati, Sr., F  
Sarah McGrath, St. John's, Jr., F/M  
Kacey Richards, Connecticut, So., M  
Courtney Rosen, Notre Dame, Jr., M  
Brittany Tegeler, Connecticut, Sr., F/M

### ALL-BIG EAST THIRD TEAM

Ashley Bares, Marquette, So., F  
Megan Bellingham, Syracuse, So., F  
Shannon Cusick, Marquette, Sr., D  
Kelly D'Ambrisi, Georgetown, Fr., M  
Jackie DesJardin, Georgetown, So., GK  
Jessica Mello, Louisville, Sr., D  
Megan Mills, Seton Hall, Jr., D  
Megan Mischler, West Virginia, So., F  
Shannon Smyth, Louisville, Sr., F  
Julia Victor, Marquette, So., M/F  
Annie Yi, Connecticut, Jr., M

### ALL-BIG EAST HONORABLE MENTION

Caitlin Durkee, Georgetown, So., M  
Caycie Gusman, Rutgers, Jr., F  
Tara Mendoza, St. John's, Jr., D/M  
Blake Miller, West Virginia, Fr., F  
Kristin Russell, St. John's, Fr., GK  
Elise Weber, Notre Dame, Sr., D  
Stephanie Zare, Georgetown, Sr., M



## 2007

**OFFENSIVE PLAYERS OF THE YEAR:**  
Ashley Banks, West Virginia, Sr., M/F  
Brittany Bock, Notre Dame, Jr., F/M

**MIDFIELDER OF THE YEAR:**  
Meghan Schnur, Connecticut, Sr., M

**DEFENSIVE PLAYER OF THE YEAR:**  
Brittany Taylor, Connecticut, Jr., D

**GOALKEEPER OF THE YEAR:**  
Jillian Loyden, Villanova, Sr., G

**ROOKIE OF THE YEAR:**  
Ingrid Wells, Georgetown, Fr., M

**COACH OF THE YEAR:**  
Dave Nolan, Georgetown

### ALL-BIG EAST FIRST TEAM

Ashley Banks, West Virginia, Sr., M/F  
Greer Barnes, West Virginia, Jr., M  
Brittany Bock, Notre Dame, Jr., F/M  
Amanda Cicchini, West Virginia, Jr., M  
Kelly Eagan, Villanova, So., D  
Monique Gjini, Louisville, Sr., M  
Kerri Hanks, Notre Dame, Jr., F  
Jillian Loyden, Villanova, Sr., G  
Meghan Schnur, Connecticut, Sr., M  
Brittany Taylor, Connecticut, Jr., D  
Ingrid Wells, Georgetown, Fr., M

### ALL-BIG EAST SECOND TEAM

Carolyn Blank, West Virginia, So., M  
Lindsay Brauer, USF, Jr., F  
Gina DeMaio, Rutgers, So., M  
Liz Eng, Connecticut, Jr., F  
Joanna Haig, Louisville, Sr., GK  
Sara Jordan, Georgetown, Sr., M  
Erin MacDonald, Cincinnati, So., F  
Allison Mallams, Marquette, Sr., F  
Karyn Riviere, Connecticut, Sr., D/F  
Shannon Smyth, Louisville, Jr., M  
Christy Zwolski, Marquette, Sr., F

### ALL-BIG EAST THIRD TEAM

Karra Benson, Syracuse, Jr., D  
Laura Boyer, Marquette, Sr., GK  
Deana Everrett, West Virginia, Jr., F  
Kelsey Hunyadi, Louisville, Fr., F  
Katie Kelly, Marquette, Jr., D  
Tara Mendoza, St. John's, So., D/M  
Jessica Mello, Louisville, Jr., D  
Megan Mills, Seton Hall, So., D  
Kacey Richards, Connecticut, Fr., M  
Elise Weber, Notre Dame, Jr., D/M  
Annie Yi, Connecticut, So., M

### ALL-BIG EAST HONORABLE MENTION

Kim Bonilla, West Virginia, Sr., F  
Autumn Browning, USF, Sr., M  
Stephanie Labbe, Connecticut, Jr., GK  
Nicole Pasciolla, St. John's, So., M  
Meghan Ryan, Rutgers, Sr., D  
Jen Taormina, Syracuse, Sr., M

## 2006

**OFFENSIVE PLAYER OF THE YEAR:**  
Kerri Hanks, Notre Dame, So., F

**MIDFIELDER OF THE YEAR:**  
Meghan Schnur, Connecticut, Jr., M

**DEFENSIVE PLAYER OF THE YEAR:**  
Carrie Dew, Notre Dame, So., M

**GOALKEEPER OF THE YEAR:**  
Jillian Loyden, Villanova, Jr., GK

**ROOKIE OF THE YEAR:**  
Michelle Weissenhofer, Notre Dame, Fr., F

**COACH OF THE YEAR:**  
Ian Stone, St. John's

## ALL-BIG EAST FIRST TEAM

Jen Buczkowski, Notre Dame, M, Sr.  
Amanda Cicchini, West Virginia, M, So.  
Jamie Craft, Louisville, F, Sr.

Carrie Dew, Notre Dame, D, So.

Kelly Eagan, Villanova, D, Fr.

Deana Everrett, West Virginia, F, So.

\*Kerri Hanks, Notre Dame, F, So.

Jillian Loyden, Villanova, G, Jr.

Meghan Schnur, Connecticut, M, Jr.

Brittany Taylor, Connecticut, D, So.

Michelle Weissenhofer, Notre Dame, F, Fr.

\* - unanimous selection

### ALL-BIG EAST SECOND TEAM

Lana Bannerman, West Virginia, G, Sr.

Greer Barnes, West Virginia, M, So.

Brittany Bock, Notre Dame, F, So.

Kim Brandao, Rutgers, D, R-Sr.

Amanda Cinalli, Notre Dame, F, Jr.

Gina DeMaio, Rutgers, M, Fr.

Liz Eng, Connecticut, F, So.

Monique Gjini, Louisville, M, Jr.

Alicia Hall, Rutgers, M, So.

Nikki Mabery, Villanova, F, Jr.

Allison Mallams, Marquette, F, Jr.

### ALL-BIG EAST THIRD TEAM

Vaila Barsley, St. John's, D, Fr.

Kim Bonilla, West Virginia, F, Jr.

Lindsay Brauer, USF, M, Jr.

Niki Cross, Connecticut, D, Sr.

Melissa Murowski, Villanova, M, Jr.

Chrissy Skogan, Georgetown, M, Sr.

Nicole Pasciolla, St. John's, M, Fr.

Michelle Pitzl, Marquette, D, Sr.

Corina Sebesta, Pittsburgh, M, Sr.

Christie Shaner, Notre Dame, D, Sr.

Annie Yi, Connecticut, M, Fr.

### ALL-BIG EAST HONORABLE MENTION

Joanna Haig, Louisville, G, Jr.

Jill Krivacek, Notre Dame, M, S

## 2005

**OFFENSIVE PLAYER OF THE YEAR:**  
Katie Thorlakson, Notre Dame, Sr., F

**MIDFIELDER OF THE YEAR:**  
Jen Buczkowski, Notre Dame, Jr., M

**DEFENSIVE PLAYER OF THE YEAR:**  
Candace Chapman, Notre Dame, Sr., D

**GOALKEEPER OF THE YEAR:**  
Jillian Loyden, Villanova, Jr., GK

**ROOKIE OF THE YEAR:**  
Kerri Hanks, Notre Dame, Fr., F

**COACH OF THE YEAR:**  
Markus Roeders, Marquette

### ALL-BIG EAST FIRST TEAM

Elizabeth Eng, Connecticut, Fr., F

Meghan Schnur, Connecticut, So., M

Brittany Taylor, Connecticut, Fr., F

Julianne Sitch, DePaul, Sr., M/F

Jamie Craft, Louisville, Jr., F

Jen Buczkowski, Notre Dame, Sr., M

Candace Chapman, Notre Dame, Sr., D

Kerri Hanks, Notre Dame, Fr., F

Katie Thorlakson, Notre Dame, Sr., F

Jillian Loyden, Villanova, Jr., GK

Marisa Kanela, West Virginia, Sr., M

### ALL-BIG EAST SECOND TEAM

Niki Cross, Connecticut, So., F/M

Chrissy Skogan, Georgetown, Jr., M

Michelle Pitzl, Marquette, Jr., M

Julie Thompson, Marquette, Sr., F/M

Brittany Bock, Notre Dame, Fr., M

Christie Shaner, Notre Dame, Jr., D

Jamie Pelusi, Pittsburgh, Sr., GK

Holly Ryder, St. John's, Sr., M/F

Laura Koch, Villanova, Sr., D

Ashley Banks, West Virginia, So., F/M

Amanda Cicchini, West Virginia, Fr., M

## ALL-BIG EAST THIRD TEAM

Jen Lee, DePaul, Jr., D

Shara McNeill, Georgetown, Sr., M

Monique Gjini, Louisville, So., M

Gina Lower, Louisville, Sr., M

Meghan Connelly, Marquette, Fr., M

Erica Bohn, Notre Dame, Sr., GK

Amanda Cinalli, Notre Dame, So., F

Lizzie Reed, Notre Dame, Jr., M/F

Zoe Avner, Rutgers, Sr., M

Lana Bannerman, West Virginia, Jr., GK

Kambria Riggins, West Virginia, Sr., D

### ALL-BIG EAST HONORABLE MENTION

Brittany Tegeler, Connecticut, Fr., F

Laura Boyer, Marquette, So., GK

Sarah Uyenishi, Marquette, Sr., D

Christy Zwolski, Marquette, So., F

Carrie Dew, Notre Dame, Fr., D

## 2004

**OFFENSIVE PLAYER OF THE YEAR:**  
Katie Thorlakson, Notre Dame, Jr., F

**DEFENSIVE PLAYER OF THE YEAR:**  
Melissa Tancredi, Notre Dame, Sr., D

**MIDFIELDER OF THE YEAR:**  
Carli Lloyd, Rutgers, Sr., M

**GOALKEEPER OF THE YEAR:**  
Jamie Pelusi, Pittsburgh, Jr., GK

**ROOKIES OF THE YEAR:**  
Kia McNeill, Boston College, Fr., F

Ashley Banks, West Virginia, Fr., M

**COACH OF THE YEAR:**  
Randy Waldrum, Notre Dame

### ALL-BIG EAST FIRST TEAM

Kia McNeill, Boston College, Fr., F

Jessica Gjertsen, Connecticut, Sr., F

Kristen Graczyk, Connecticut, Sr., F

Jen Buczkowski, Notre Dame, So., M

Amanda Cinalli, Notre Dame, Fr., F

Melissa Tancredi, Notre Dame, Sr., D

Katie Thorlakson, Notre Dame, Jr., F

Jamie Pelusi, Pittsburgh, Jr., GK

Carli Lloyd, Rutgers, Sr., M

Laura Johnson, Villanova, Sr., F

Laura Kane, West Virginia, Sr., F

**ALL-BIG EAST SECOND TEAM**

Laina Ceddia, Boston College, Sr., F

Jenny Maurer, Boston College, So., M

Lindsey McArdle, Boston College, Jr., B

Megan Jessee, Connecticut, Jr., GK

Nicole DePalma, Georgetown, Sr., M

Kim Brandão, Rutgers, Jr., B

Natasha Lee, St. John's, So., F

Michelle Biehler, Villanova, Sr., D

Ashley Banks, West Virginia, Fr., M

Marisa Kanela, West Virginia, Jr., M

Ashley Weimer, West Virginia, Sr., D

### ALL-BIG EAST THIRD TEAM

Zahra Jalalian, Connecticut, Jr., M

Shara McNeill, Georgetown, Jr., F

Candace Chapman, Notre Dame, Sr., D

Jill Krivacek, Notre Dame, So., M

Christie Shaner, Notre Dame, So., D

Maura Robertson, Providence, Sr., D

Zoe Avner, Rutgers, Jr., M

Amanda Becker, Seton Hall, Fr., GK

Kelly Bailie, Syracuse, Sr., M

Laura Koch, Villanova, Jr., D

Jillian Loyden, Villanova, So., GK



CARLI LLOYD, RUTGERS



MELISSA TANCREDI, NOTRE DAME







## 1997

### OFFENSIVE PLAYER OF THE YEAR:

Kelly Smith, Seton Hall

### DEFENSIVE PLAYER OF THE YEAR:

Kate Sobrero, Notre Dame

### ROOKIE OF THE YEAR:

Kelly Smith, Seton Hall

### COACH OF THE YEAR:

Betty Ann Kempf, Seton Hall

### ALL-BIG EAST FIRST TEAM

LaKeysia Beene, GK, Notre Dame

Jen Carlson, F, Connecticut

Jennifer Tietjen, M, Connecticut

Sara Whalen, F, Connecticut

Meotis Erikson, F, Notre Dame

Jen Grubb, B, Notre Dame

Anne Makinen, M, Notre Dame

Holly Manthei, M, Notre Dame

Kate Sobrero, B, Notre Dame

Kelly Smith, F, Seton Hall

Maura McGhee, M, Villanova

### ALL-BIG EAST SECOND TEAM

Courtney Schaeffer, GK, BC

Sarah Barnes, M, Connecticut

Liz Delgado, M, Georgetown

Shannon Boxx, M, Notre Dame

Uchenna Bright, M, Rutgers

Shannon Nagle, F, Rutgers

Francesca DeCristoforo, B, St. John's

Courtney Wood, M, Seton Hall

Erin O'Grady, F, Syracuse

Beth McCaffery, B, Villanova

Stacey Sollmann, B, West Virginia

### BIG EAST ALL-ROOKIE TEAM

Courtney Schaeffer, GK, BC

Jen Carlson, F, Connecticut

Lauren Molinaro, M, Connecticut

Liz Delgado, M, Georgetown

Meotis Erikson, F, Notre Dame

Anne Makinen, M, Notre Dame

Shannon Nagle, F, Rutgers

Jaime Clark, M, St. John's

Kelly Smith, F, Seton Hall

Erin O'Grady, F, Syracuse

Vanessa Heppeler, M, West Virginia

## 1996

### OFFENSIVE PLAYER OF THE YEAR:

Kerry Connors, Connecticut

### DEFENSIVE PLAYER OF THE YEAR:

Sara Whalen, Connecticut

### ROOKIE OF THE YEAR:

Jenny Streiffer, Notre Dame

### COACH OF THE YEAR:

Chris Petrucelli, Notre Dame

### ALL-BIG EAST FIRST TEAM

Uchenna Bright, M, Rutgers

Kerry Connors, F, Connecticut

Cindy Daws, M, Notre Dame

Jen Grubb, B, Notre Dame

Holly Manthei, M, Notre Dame

Maura McGhee, F, Villanova

Jen Renola, GK, Notre Dame

Kate Sobrero, B, Notre Dame

Jenny Streiffer, F, Notre Dame

Sara Whalen, B, Connecticut

Ginny Woodward, F, Connecticut

### ALL-BIG EAST SECOND TEAM

Tammy Barnes, M, Connecticut

Shannon Boxx, M, Notre Dame

Susan Curtis, GK, Rutgers

Monica Gerardo, F, Notre Dame

Jennifer Kelley, M, Boston College

Stacey Nagle, GK, Seton Hall

Kara Stanislawczyk, B, Villanova

Jennifer Tietjen, M, Connecticut

Margaret Tietjen, M, Connecticut

Amy VanLaecke, F, Notre Dame

Courtney Wood, M, Seton Hall

## BIG EAST ALL-ROOKIE TEAM

Uchenna Bright, M, Rutgers

Kara Brown, M, Notre Dame

Carey Dorn, B, Connecticut

Jen Grubb, B, Notre Dame

Jenny Heft, F, Notre Dame

Kristine Klagges, M, Boston College

Briar MacAdams, M, Villanova

Barbara Niner, M, Georgetown

Gina Ressa, F, Rutgers

Stacey Sollmann, B, West Virginia

Jenny Streiffer, F, Notre Dame

## 1995

### OFFENSIVE PLAYER OF THE YEAR:

Kerry Connors, Connecticut

### DEFENSIVE PLAYER OF THE YEAR:

Sara Whalen, Connecticut

### ROOKIE OF THE YEAR:

Monica Gerardo, Notre Dame

### COACH OF THE YEAR:

Len Tsantiris, Connecticut

### ALL-BIG EAST FIRST TEAM

Jana Carabino, F, Connecticut

Kerry Connors, F, Connecticut

Cindy Daws, M, Notre Dame

Valerie Duccilli, F/M, Rutgers

Monica Gerardo, F, Notre Dame

Holly Manthei, M, Notre Dame

Allison Maue, M, Villanova

Stacey Nagle, GK, Seton Hall

Christy Rowe, F, Connecticut

Jennifer Tietjen, M, Connecticut

Sara Whalen, B, Connecticut

### ALL-BIG EAST SECOND TEAM

Shannon Boxx, M, Notre Dame

Jessica David, M, Boston College

Amy Heseltine, M, Providence

Kim Kamienski, M, Rutgers

Jen Kelley, M, Boston College

Michelle McCarthy, F, Notre Dame

April Parker, F, Boston College

Jen Renola, GK, Notre Dame

Ashley Scharff, D, Notre Dame

Kate Sobrero, D, Notre Dame

Karen Stauffer, M, Providence



SARA WHALEN, CONNECTICUT

## INDIVIDUAL SINGLE GAME

<b>Most goals:</b>	5 (Ginny Woodward, UConn vs. Providence, 9/11/96) 4 (Katie Thorlakson, Notre Dame vs. St. John's, 10/31/04) 4 (Kelly Smith, Seton Hall vs. Pittsburgh, 10/16/98) 4 (Jenny Streiffer, Notre Dame vs. Georgetown, 10/11/97) 4 (Kelly Smith, Seton Hall vs. Pittsburgh, 10/26/97) 4 (Monica Gerardo, Notre Dame vs. Seton Hall, 10/27/96)
<b>Most assists:</b>	6 (Holly Manthei, Notre Dame vs. Villanova, 11/3/96) 5 (Holly Manthei, Notre Dame vs. Seton Hall, 10/24/97)
<b>Most points:</b>	10 (Katie Thorlakson, Notre Dame vs. St. John's, 10/31/04) 10 (Kelly Smith, Seton Hall vs. Pittsburgh, 10/26/97) 10 (Ginny Woodward, UConn vs. Providence, 9/11/96) 9 (Jenny Streiffer, Notre Dame vs. Providence, 8/31/96)
<b>Most shots:</b>	14 (Amanda Guertin, Notre Dame vs. Pittsburgh, 10/04/02) 13 (Laura Kane, West Virginia vs. Seton Hall, 10/17/04) 13 (Jen Carlson, UConn vs. West Virginia, 9/28/97)
<b>Most saves:</b>	25 (Janel Schillig, Villanova vs. Notre Dame, 9/20/98) 24 (Jeanne Hennessy, Villanova vs. Notre Dame, 9/28/97) 22 (Stacey Adams, West Virginia vs. UConn, 9/18/98)

## TEAM SINGLE – SEASON RECORDS (All Games)

<b>Most goals:</b>	140 (Notre Dame, 1996)
<b>Most assists:</b>	198 (Notre Dame, 1996)
<b>Most points:</b>	478 (Notre Dame, 1996)
<b>Most shots:</b>	766 (Notre Dame, 1997)
<b>Most saves:</b>	122 (Villanova 2009)
<b>Fewest goals allowed:</b>	2 (Notre Dame, 1996)
<b>Lowest GAA:</b>	0.22 (Notre Dame, 1996)
<b>Most shutouts:</b>	18 (Notre Dame, 2008)
<b>Most fouls:</b>	354 (Notre Dame, 2007)

## TEAM SINGLE – GAME RECORDS (Conf. Games Only)

<b>Most goals (one team):</b>	14 (Notre Dame vs. Providence, 8/31/96)
<b>Most goals (two teams):</b>	14 (Notre Dame 14, Providence 0, 8/31/96)
<b>Most assists:</b>	24 (Notre Dame vs. Providence, 8/31/96)
<b>Most points:</b>	52 (Notre Dame vs. Providence, 8/31/96)
<b>Most shots:</b>	53 (Notre Dame vs. Villanova, 9/20/98) 53 (Notre Dame vs. Georgetown, 10/22/95)
<b>Most saves:</b>	25 (Villanova vs. Notre Dame, 9/20/98) 24 (Villanova vs. Notre Dame, 9/28/97)
<b>Most corner kicks:</b>	16 (Notre Dame vs. Seton Hall, 10/24/97)

## INDIVIDUAL SEASON RECORDS

<b>Most goals:</b>	10 (Deana Everrett, West Virginia, 2006) 10 (Kerri Hanks, Notre Dame, 2006) 10 (Melissa Henderson, Notre Dame, 2010)
<b>Most assists:</b>	11 (Kerri Hanks, Notre Dame, 2006)
<b>Most points:</b>	31 (Kerri Hanks, Notre Dame, 2006)
<b>Most shots:</b>	56 (Kerri Hanks, Notre Dame, 2006)
<b>Most saves:</b>	90 (Taylor Vancil, UofL, 2010) 82 (Andrea Kaminski, CIN, 2009)
<b>Lowest GAA:</b>	0.00 (Erika Bohn, Notre Dame, 2003) 0.15 (Nikki Weiss, Notre Dame, 2009)
<b>Most shutouts:</b>	8 (Lana Bannerman, West Virginia, 2006) 8 (Jillian Loyden, Villanova, 2006) 8 (Erin Guthrie, Rutgers, 2006)

## INDIVIDUAL SEASON

<b>Most goals:</b>	18 (Kelly Smith, Seton Hall, 1997) 16 (Jen Carlson, Connecticut, 1997)
<b>Most assists:</b>	25 (Holly Manthei, Notre Dame, 1996) 18 (Holly Manthei, Notre Dame, 1997)
<b>Most points:</b>	41 (Kelly Smith, Seton Hall, 1997) 39 (Jen Carlson, Connecticut, 1997)
<b>Most shots:</b>	68 (Kerri Hanks, Notre Dame, 2005) 59 (Laura Kane, West Virginia, 2004)
<b>Most saves:</b>	115 (Shayna Ross, Providence, 1997) 111 (Shayna Ross, Providence, 1998) 103 (Janel Schillig, Villanova, 1998) 103 (Stacey Nagle, Seton Hall, 1995) 102 (Jeanne Hennessy, Villanova, 1997)
<b>Lowest GAA:</b>	0.15 (Nikki Weiss, Notre Dame, 2009) 0.18 (LaKeysia Beene, Notre Dame, 1997) 0.19 (Jen Renola, Notre Dame, 1996)
<b>Most shutouts:</b>	9 (LaKeysia Beene, Notre Dame, 1997)

## TEAM SINGLE – SEASON RECORDS (Conf. Games Only)

<b>Most goals:</b>	35 (Notre Dame, 2006)
<b>Most assists:</b>	43 (Notre Dame, 2006)
<b>Most points:</b>	113 (Notre Dame, 2006)
<b>Most shots:</b>	263 (Notre Dame, 2006)
<b>Most saves:</b>	83 (De Paul, 2006)
<b>Fewest goals allowed:</b>	0 (Notre Dame, 2003) 1 (Notre Dame, 2005) 1 (Notre Dame, 2000) 1 (Boston College, 2000) 0.00 (Notre Dame, 2003) 0.14 (Notre Dame, 2005)
<b>Lowest GAA:</b>	0.00 (Notre Dame, 2003) 0.14 (Notre Dame, 2005)
<b>Most shutouts:</b>	9 (Rutgers, 2006) 9 (Notre Dame, 2006)

## OTHER RECORDS

<b>Most games in one season:</b>	27 (Connecticut, 1997) 27 (Notre Dame, 2004) 27 (Notre Dame, 2006) 27 (Notre Dame, 2008)
<b>Most wins in one season:</b>	26 (Notre Dame, 2008)
<b>Most losses in one season:</b>	17 (Providence, 1995 and 1996)
<b>Longest win streak:</b>	25 games (Notre Dame, 8/22/06-12/7/08)
<b>Longest unbeaten streak:</b>	26 games (Notre Dame, 8/22/08-12/7/08)
<b>Most overtime wins in one season:</b>	5 (Connecticut, 2001)
<b>Most overtime losses in one season:</b>	4 (Providence, 2009)
<b>Fewest goals allowed:</b>	9 (Notre Dame, 1997) 25 games



## **MOST GOALS (individual, one game)**

- 4 - Katie Thorlakson, Notre Dame vs. St. John's, 2004 quarterfinal
- 3 - Melissa Henderson, Notre Dame vs. USF, 2009 quarterfinal
- 3 - Mary-Frances Monroe, UConn, vs. Villanova, 1998 quarterfinal
- 3 - Anne Makinen, Notre Dame, vs. Connecticut, 1997 final
- 3 - Sara Whalen, Connecticut, vs. Seton Hall, 1997 semifinal

## **MOST GOALS (individual, one tournament)**

- 5 - Katie Thorlakson, Notre Dame, 2004
- 4 - Kristen Graczyk, Connecticut, 2004
- 4 - Chrissie Abbott, West Virginia, 2001
- 4 - Mary-Frances Monroe, Connecticut, 1999
- 4 - Anne Makinen, Notre Dame, 1997
- 3 - Beth Totman, Boston College, 2003
- 3 - Amanda Guertin, Notre Dame, 2001
- 3 - Monica Gerardo, Notre Dame, 1998
- 3 - Mary-Frances Monroe, Connecticut, 1998
- 3 - Jenny Streiffer, Notre Dame, 1997
- 3 - Cindy Daws, Notre Dame, 1996

## **MOST POINTS (individual, one tournament)**

- 13 - Katie Thorlakson, Notre Dame, 2004 (5 goals, 3 assists)
- 8 - Kristen Graczyk, Connecticut, 2004 (4 goals)
- 8 - Chrissie Abbott, West Virginia, 2001 (4 goals)
- 8 - Mary-Frances Monroe, Connecticut, 1999 (4 goals)
- 8 - Anne Makinen, Notre Dame, 1997 (4 goals)
- 7 - Lauren Fowlkes, Notre Dame, 2009 (three goals, 1 assist)
- 7 - Beth Totman, Boston College, 2003 (3 goals, 1 assist)
- 7 - Monica Gerardo, Notre Dame, 1998 (3 goals, 1 assist)
- 7 - Mary-Frances Monroe, Connecticut, 1998 (3 goals, 1 assist)
- 7 - Sara Whalen, Connecticut, 1997 (3 goals, 1 assist)
- 7 - Jenny Streiffer, Notre Dame, 1997 (3 goals, 1 assist)
- 7 - Cindy Daws, Notre Dame, 1996 (3 goals, 1 assist)

## **MOST POINTS (individual, one game)**

- 10 - Katie Thorlakson, Notre Dame vs. St. John's, 2004 quarterfinal (4 goals, 2 assists)
- 7 - Sara Whalen, Connecticut, vs. Seton Hall, 1997 semifinal (3 goals, 1 assist)
- 6 - Mary Frances Monroe, vs. Villanova, 1998 quarterfinal (3 goals)
- 6 - Anne Makinen, Notre Dame, vs. Connecticut, 1997 final (3 goals)

## **MOST GOALS (one team, one game)**

- 7 - Notre Dame vs. St. John's, 2004 quarterfinal (7-0)
- 7 - Notre Dame vs. Villanova, 1997 semifinal (7-0)
- 7 - Connecticut vs. Seton Hall, 1997 semifinal (7-1)
- 7 - Notre Dame vs. Villanova, 1996 semifinal (7-0)

## **MOST GOALS (one team, one tournament)**

- 14 - Notre Dame, 1999
- 13 - Notre Dame, 1997
- 11 - Notre Dame, 1998
- 11 - Notre Dame, 1996

## **MOST GOALS (two teams, one game)**

- 8 - Connecticut 7, Seton Hall 1, 1997 semifinal
- 7 - Notre Dame, St. John's 0, 2004 quarterfinal
- 7 - Rutgers 4, Miami 3, 2002 quarterfinal
- 7 - Notre Dame 6, Connecticut 1, 1997 final
- 7 - Notre Dame 7, Villanova 0, 1997 semifinal
- 7 - Notre Dame 7, Villanova 0, 1996 semifinal
- 7 - Notre Dame 4, Connecticut 3, 1996 final

## **MOST SAVES (individual, one game)**

- 19 - Stacey Nagle, Seton Hall, vs. Connecticut, 1997 semifinal
- 16 - Elizabeth Swinson, Miami vs. Notre Dame, 1999 quarterfinal
- 13 - Elizabeth Swinson, Miami vs. Notre Dame, 2000 quarterfinal
- 13 - Leah Miller, Seton Hall vs. Notre Dame, 1999 semifinal
- 13 - Susan Curtis, Rutgers, vs. Connecticut, 1996 semifinal

## **MOST SAVES (individual, one tournament)**

- 23 - Leah Miller, Seton Hall, 1999
- 19 - Stacey Nagle, Seton Hall, 1997

## **FEWEST GOALS ALLOWED PER GAME (one tournament)**

- 0.0 - Notre Dame, three games, 2008
- 0.0 - Louisville, two games, 2006
- 0.0 - Connecticut, three games, 2002
- 0.0 - Notre Dame, three games, 2000
- 0.0 - St. John's, two games, 1994
- 0.0 - Notre Dame, two games, 1995



ST. JOHN'S WON THE BIG EAST CHAMPIONSHIP IN 1994



# CHAMPIONSHIP HISTORY

Year	Champion	Coach	Score	Runner-Up	Site
2011	West Virginia	Nikki Izzo-Brown	2-0	Louisville	Morgantown, W.Va.
2010	West Virginia	Nikki Izzo-Brown	1-0	USF	Piscataway, N.J.
2009	Notre Dame	Randy Waldrum	2-1	Marquette	Storrs, Conn.
2008	Notre Dame	Randy Waldrum	1-0 (ot)	Connecticut	Notre Dame, Ind.
2007	West Virginia	Nikki Izzo-Brown	1-1 (PK's)	Notre Dame	Morgantown, W.Va.
Mountaineers win title 5-3 on penalty kicks					
2006	Notre Dame	Randy Waldrum	4-2	Rutgers	Storrs, Conn.
2005	Notre Dame	Randy Waldrum	5-0	Connecticut	Milwaukee, Wis.
2004	Connecticut	Len Tsantiris	2-1	Notre Dame	Storrs, Conn.
2003	Villanova	Ann Clifton	1-1 (PK's)	Boston College	Piscataway, N.J.
Wildcats win title 7-6 on penalty kicks					
2002	Connecticut	Len Tsantiris	1-0	West Virginia	Storrs, Conn.
2001	Notre Dame	Randy Waldrum	2-1	West Virginia	Piscataway, N.J.
2000	Notre Dame	Randy Waldrum	1-0	Connecticut	Notre Dame, Ind.
1999	Notre Dame	Randy Waldrum	4-2	Connecticut	Piscataway, N.J.
1998	Notre Dame	Chris Petrucelli	1-0	Connecticut	Storrs, Conn.
1997	Notre Dame	Chris Petrucelli	6-1	Connecticut	Piscataway, N.J.
1996	Notre Dame	Chris Petrucelli	4-3	Connecticut	Notre Dame, Ind.
1995	Notre Dame	Chris Petrucelli	1-0	Connecticut	South Orange, N.J.
1994	St. John's	Ian Stone	1-0	Boston College	Storrs, Conn.
1993	Providence	Nicole Crepeau	1-0	Connecticut	Providence, R.I.

### Team Records in BIG EAST Championship Play (through 2011)

TEAMS	Appearances	Won	Lost	Tied	Pct.	1st	2nd
Notre Dame	16	36	4	1	.890	11	2
West Virginia	12	16	7	4	.667	3	2
Providence	3	3	2	0	.600	1	0
Connecticut	18	20	14	5	.577	2	9
Boston College	9	8	8	1	.500	0	2
Cincinnati	1	1	1	0	.500	0	0
USF	3	3	3	0	.500	0	1
Marquette	7	6	7	0	.462	0	1
Louisville	6	4	5	1	.450	0	1
St. John's	10	4	8	1	.346	1	0
DePaul	2	1	2	0	.333	0	0
Villanova	14	4	12	4	.300	1	0
Syracuse	5	2	5	0	.286	0	0
Georgetown	9	3	9	0	.250	0	0
Seton Hall	6	2	6	0	.250	0	0
Rutgers	14	3	13	3	.237	0	1
Miami	5	0	5	0	.000	0	0
Pittsburgh	5	0	5	0	.000	0	0

### BIG EAST MEMBERS IN THE NCAA CHAMPIONSHIP

A BIG EAST team has advanced to the College Cup as one of the four remaining teams in the championship 12 times in the past 17 years (since 1995). In addition, a BIG EAST squad has played for the women's soccer national championship nine times in the last 15 seasons, and claimed a trio of national titles (Notre Dame in 1995, 2004 and 2010). Since joining the BIG EAST in 1995, ND has advanced to the title game seven times (1995, 1996, 1999, 2004, 2006, 2008 and 2010), while Connecticut has been to the title game twice during that span (1997 and 2003).

Team	Years Participated	All-Time	Pct.	BIG EAST	Pct.
Connecticut	1982, 83, 84, 85, 86, 87, 88, 89, 90, 91, 92, 93, 94 <b>95, 96, 97, 98, 99, 00, 01, 02, 03, 04, 05, 06, 07, 09, 10</b>	44-28-2	.608	29-14-2	.667
Georgetown	<b>2007, 2010</b>	2-2-1	.500	2-2-1	.500
Louisville	<b>2006, 2007, 2011</b>	2-2-1	.500	2-2-1	.500
Marquette	1999, 2000, 01, 02, <b>05, 06, 08, 09, 10, 11</b>	7-8-3	.472	5-4-3	.542
Notre Dame	1993, 94, <b>95, 96, 97, 98, 99, 00, 01, 02, 03, 04, 05, 06, 07, 08, 09, 10, 11</b>	59-16-1	.783	55-14-2	.789
Providence	1993	0-1-0	.000		
Rutgers	1987, <b>2001, 03, 06, 08, 09</b>	5-5-3	.500	5-4-3	.542
St. John's	<b>2009</b>	0-0-1	.500	0-0-1	.500
USF	<b>2010</b>	1-1-0	.500	1-1-0	.500
Syracuse	<b>1998, 01</b>	2-2-0	.500	2-2-0	.500
Villanova	<b>2001, 02, 03, 04, 06, 09</b>	4-5-2	.500	4-5-2	.455

#### Additional NCAA appearances

Boston College	<b>1999, 2001, 2003, 2004</b>			3-4-1	.438
Miami	<b>2001</b>			0-1-0	.000
West Virginia	<b>2000, 01, 02, 03, 04, 05, 06, 07, 08, 09, 10, 11</b>	12-12-0	.500	12-12-0	.500
<b>Overall Total</b>	<b>75 NCAA Bids by BIG EAST teams</b>			<b>120-65-16</b>	<b>.637</b>

**Bold** indicates NCAA appearance during BIG EAST membership



## 2011 Championship

### First Round

Rutgers	0	0	-	0
Providence	0	1	-	1
St. John's	0	0	-	0
Seton Hall	0	1	-	1

### Quarterfinals

Providence	0	0	-	0
Louisville	1	1	-	2

Seton Hall	0	0	-	0
West Virginia	2	3	-	5

Syracuse	0	1	-	1
Georgetown	2	1	-	3

Notre Dame	1	0	-	1
Marquette	0	0	-	0

### Semifinals

Notre Dame	0	1	-	1
Louisville	2	0	-	2

Georgetown	1	0	-	1
West Virginia	1	4	-	5

### Final

Louisville	0	0	-	0
West Virginia	1	1	-	2

Most Outstanding Offensive Player –  
Blake Miller, West Virginia

Most Outstanding Defensive Player –  
Bry McCarthy, West Virginia

All Tournament Team – Ingrid Wells, Georgetown  
Melissa Henderson, Notre Dame; Christine Exeter, Louisville; Chelsea Hunter, Louisville; Jennifer Jones, Louisville; Katie McDonald, Louisville; Sara Keane, West Virginia; Bry McCarthy, West Virginia; Blake Miller, West Virginia; Kate Schwindel, West Virginia; Frances Silva, West Virginia

## 2010 Championship

### First Round

Louisville	0	0	-	0
Connecticut	2	1	-	3

Pittsburgh	0	0	-	0
DePaul	1	0	-	1

### Quarterfinals

USF	0	0	0	1	-	1
Georgetown	0	0	0	0	-	0

Rutgers	0	0	-	0
West Virginia	1	0	-	1

Connecticut	1	1	-	2
Notre Dame	0	0	-	0

DePaul	0	0	-	0
Marquette	2	1	-	3

## Semifinals

Connecticut	0	0	-	0
West Virginia	0	2	-	2

USF	0	2	1	-	3
Marquette	1	1	0	-	2

### Final

USF	0	0	-	0
West Virginia	0	1	-	1

Most Outstanding Offensive Player –

Meghan Lewis, WVU

Most Outstanding Defensive Player –

Kerri Butler, WVU

All Tournament Team – Elise Fugowski, Connecticut; Taylor Madigan, Marquette; Rachel Brown, Marquette; Angelique Waller, USF; Venicia Reid, USF; Chelsea Klotz, USF; Blake Miller, West Virginia; Megan Mischler, West Virginia; Bry McCarthy, West Virginia; Meghan Lewis, West Virginia; Kerri Butler, West Virginia

## 2009 Championship

### First Round

DePaul	0	0	-	0
USF	0	1	-	1

Connecticut	0	1	0	0	-	1
Villanova	1	0	0	0	-	1

(Villanova advances on penalty kicks, 4-1)

### Quarterfinals

Villanova	0	0	-	0
Marquette	1	0	-	1

Georgetown	0	0	0	0	-	0
St. John's	0	0	0	1	-	1

West Virginia	0	1	-	1
Rutgers	0	0	-	0

USF	0	0	-	0
Notre Dame	5	0	-	5

### Semifinals

West Virginia	0	0	-	0
Marquette	1	0	-	1

St. John's	0	1	0	-	1
Notre Dame	1	0	1	-	2

### Final

Notre Dame	1	1	-	2
Marquette	1	0	-	1

Most Outstanding Offensive Player –  
Lauren Fowlkes, ND

Most Outstanding Defensive Player –  
Jessica Schuveiller, ND

All Tournament Team – Bri Rodriguez, West Virginia; Nicole Doran, St. John's; Nicole Pasciolla, St. John's; Becky Ryan, Marquette; Rachael Sloan, Marquette; Rosie Malone-Povolny, Marquette; Amanda Clark, Notre Dame; Courtney Barg, Notre Dame; Jessica Schuveiller, Notre Dame; Lauren Fowlkes, Notre Dame; Nikki Weiss, Notre Dame

## 2008 Championship

### First Round

Cincinnati	0	1	-	1
St. John's	0	0	-	0

Pittsburgh	0	0	-	0
Louisville	0	1	-	1

### Quarterfinals

Louisville	0	0	-	0
West Virginia	2	2	-	4

Rutgers	0	0	-	0
Marquette	0	1	-	1

Connecticut	0	2	-	2
Georgetown	1	0	-	1

Cincinnati	0	0	-	0
Notre Dame	4	1	-	5

### Semifinals

Connecticut	0	1	0	0	-	1
West Virginia	0	1	0	0	-	1

(UConn advances on penalty kicks, 4-2)

Marquette	0	0	-	0
Notre Dame	1	1	-	2

### Final

Connecticut	0	0	0	-	0
Notre Dame	0	0	1	-	1

Most Outstanding Offensive Performer –  
Melissa Henderson, ND

Most Outstanding Defensive Performer –  
Carrie Dew, ND

All Tournament Team – Michele Weissenhofer, Notre Dame; Elise Weber, Notre Dame; Melissa Henderson, Notre Dame; Carrie Dew, Notre Dame; Kelsey Lysander, Notre Dame; Elizabeth Eng, Connecticut; Ashley O'Brien, Connecticut; Annie Yi, Connecticut; Carolyn Blank, West Virginia; Erica Henderson, West Virginia; Katie Kelly, Marquette

## 2007 Championship

### First Round

Rutgers	0	0	0	0	-	0
St. John's	0	0	0	0	-	0

(Rutgers advances on penalty kicks, 4-2)

USF	0	0	-	0
Villanova	1	1	-	2

### Quarterfinals

Marquette	0	0	-	0
Louisville	1	0	-	1

Villanova	0	0	-	0
West Virginia	0	1	-	1

Georgetown	0	1	-	1
Connecticut	0	0	-	0

Rutgers	0	0	-	0
Notre Dame	1	1	-	2



## Semifinals

Georgetown	0	0	-	0
Notre Dame	2	0	-	2
Louisville	0	0	0	0 - 0
West Virginia	0	0	0	1 - 1

## Final

Notre Dame	1	0	0	0 - 1
West Virginia	1	0	0	0 - 1

(West Virginia wins on penalty kicks, 5-3)

Most Outstanding Offensive Performer – Kim Bonilla, WVU  
 Most Outstanding Defensive Performer – Carolyn Blank, WVU  
 All Tournament Team – Karen Waskewich, Georgetown; Jessica Mello, Louisville; Kerri Hanks, Notre Dame; Brittany Bock, Notre Dame; Courtney Rosen, Notre Dame; Amanda Cinalli, Notre Dame; Greer Barnes, West Virginia; Amanda Cicchini, West Virginia; Robin Rushton, West Virginia; Kim Bonilla, West Virginia; Carolyn Blank, West Virginia; Kerri Butler, West Virginia

## 2006 Championship

### First Round

Pittsburgh	0	0	0	0 - 0
Louisville	0	0	0	1 - 1
Seton Hall	0	0	-	0
St. John's	0	2	-	2

### Quarterfinals

Connecticut	0	0	0	0 - 0
Rutgers	0	0	0	0 - 0

(Rutgers advances on penalty kicks, 6-5)

Louisville	0	0	0	0 - 0
West Virginia	0	0	0	0 - 0

(WVU advances on penalty kicks, 5-4)

Villanova	0	0	-	0
Marquette	1	0	-	1

St. John's	0	0	-	0
Notre Dame	2	1	-	3

### Semifinals

Marquette	0	0	-	0
Notre Dame	0	2	-	2

Rutgers	1	2	-	3
West Virginia	2	0	-	2

### Final

Rutgers	0	2	-	2
Notre Dame	2	2	-	4

Most Outstanding Offensive Performer – Kerri Hanks, ND  
 Most Outstanding Defensive Performer – Kim Lorenzen, ND

## 2005 Championship

### First Round

Pittsburgh	0	0	-	0
Rutgers	2	1	-	3
Georgetown	1	0	-	1
Syracuse	0	0	-	0

### Quarterfinals

Louisville	1	0	-	1
Marquette	0	2	-	2
West Virginia	3	1	-	4
Villanova	1	1	-	2

Georgetown	0	0	-	0
Notre Dame	2	4	-	6

Rutgers	0	1	0	0 - 1
Connecticut	1	0	0	0 - 1

(Connecticut advances on penalty kicks, 4-2)

### Semifinals

West Virginia	0	0	0	0 - 0
Connecticut	0	0	0	1 - 1

Notre Dame	1	2	-	3
Marquette	0	0	-	0

### Final

Notre Dame	2	3	-	5
Connecticut	0	0	-	0

Most Outstanding Offensive Performer – Katie Thorlakson, ND  
 Most Outstanding Defensive Performer – Jill Krivacek, ND

## 2004 Championship

### Quarterfinals

St. John's	0	0	-	0
Notre Dame	3	4	-	7

Rutgers	0	0	-	0
Connecticut	0	1	-	1

Villanova	0	1	-	1
West Virginia	0	0	-	0

Georgetown	0	0	-	0
Boston College	0	1	-	1

### Semifinals

Boston College	0	0	-	0
Notre Dame	1	1	-	2

Villanova	0	1	0	0 - 1
Connecticut	1	0	0	0 - 1

(Connecticut advances on penalty kicks, 3-1)

### Final

Connecticut	0	2	-	2
Notre Dame	0	1	-	1

Most Outstanding Offensive Performer – Kristen Graczyk, UConn  
 Most Outstanding Defensive Performer – Zahra Jalalian, UConn



VILLANOVA'S LYNN TIGHT (LEFT) WITH LAURA KOCH (RIGHT) AT THE 2003 CHAMPIONSHIP

## 2003 Championship

### Quarterfinals

Connecticut	0	0	-	0
Villanova	1	0	-	1

West Virginia	2	0	-	2
St. John's	0	1	-	1

Notre Dame	1	0	1	- 2
Miami	1	0	0	- 1

Boston College	1	1	-	2
Rutgers	1	0	-	1

### Semifinals

Notre Dame	0	1	-	1
Boston College	1	1	-	2

Villanova	0	0	0	0 - 0
West Virginia	0	0	0	0 - 0

(Villanova advances on penalty kicks, 5-4)

### Final

Villanova	1	0	0	0 - 1
Boston College	0	1	0	0 - 1

(Villanova advances on penalty kicks, 7-6)  
 Most Outstanding Offensive Performer – Beth Totman, BC  
 Most Outstanding Defensive Performer – Laura Koch, Villanova

## 2002 Championship

### Quarterfinals

Connecticut	0	1	-	1
Georgetown	0	0	-	0

Villanova	0	1	-	1
Boston College	0	0	-	0

West Virginia	1	3	-	4
St. John's	0	0	-	0

Miami	0	3	-	3
Rutgers	3	1	-	4

### Semifinals

Connecticut	2	1	-	3
Villanova	0	0	-	0

West Virginia	1	2	-	3
Rutgers	1	1	-	2

### Final

Connecticut	0	1	-	1
West Virginia	0	0	-	0

Most Outstanding Player - Salla Ranta, UConn



## 2001 Championship

### Quarterfinals

Notre Dame	2	0	--	2
St. John's	0	0	--	0

Boston College	2	2	--	4
Rutgers	1	2	--	3

Connecticut	1	0	--	1
Villanova	0	0	--	0

West Virginia	1	1	--	2
Miami	0	0	--	0

### Semifinals

Notre Dame	1	2	--	3
Boston College	0	0	--	0

West Virginia	1	0	--	1
Connecticut	0	0	--	0

### Final

Notre Dame	1	1	--	2
West Virginia	1	0	--	1
Most Outstanding Player - Amanda Guertin, ND				

## 2000 Championship

### Quarterfinals

Boston College	0	2	--	2
Seton Hall	0	0	--	0

Rutgers	0	1	--	1
Syracuse	2	1	--	3

Notre Dame	1	2	--	3
Miami	0	0	--	0

Connecticut	0	0	1	--	1
West Virginia	0	0	0	--	0

### Semifinals

Syracuse	0	0	--	0
Connecticut	2	1	--	3

Boston College	0	0	--	0
Notre Dame	2	1	--	3

### Final

Connecticut	0	0	--	0
Notre Dame	1	0	--	1
Most Outstanding Player - Mia Sarkesian, ND				

## 1999 Championship

### Quarterfinals

Boston College	1	0	0	1	--	2
Villanova	1	0	0	0	--	1

Seton Hall	2	4	--	6
Syracuse	1	1	--	2

Notre Dame	1	4	--	5
Miami	0	0	--	0

Connecticut	2	0	--	2
Georgetown	0	0	--	0

### Semifinals

Seton Hall	0	0	--	0
Notre Dame	2	3	--	5

Boston College	0	1	0	--	1
Connecticut	1	0	1	--	2

### Final

Connecticut	0	2	--	2
Notre Dame	2	2	--	4
Most Outstanding Player - Jenny Streiffer, ND				

## 1998 Championship

### Quarterfinals

Boston College	0	0	--	2
Seton Hall	1	0	--	1

Connecticut	2	3	--	5
Villanova	0	0	--	0

Notre Dame	1	4	--	5
West Virginia	0	0	--	0

Syracuse	1	1	--	2
Pittsburgh	0	0	--	0

### Semifinals

Boston College	0	0	--	0
Connecticut	0	2	--	2

Syracuse	0	1	--	1
Notre Dame	3	2	--	5

### Final

Connecticut	0	0	--	0
Notre Dame	0	0	--	1
Most Outstanding Player - Anne Makinen, ND				

## 1997 Championship

### Semifinals

Villanova	0	0	--	0
Notre Dame	5	2	--	7

Seton Hall	1	0	--	1
Connecticut	4	3	--	7

### Final

Connecticut	0	1	--	1
Notre Dame	5	1	--	6
Most Outstanding Player - Anne Makinen, ND				

## 1996 Championship

### Semifinals

Villanova	0	0	--	0
Notre Dame	4	3	--	7

Rutgers	1	0	--	1
Connecticut	2	2	--	4

### Final

Connecticut	1	2	--	3
Notre Dame	3	1	--	4
Most Outstanding Player - Cindy Daws, ND				

## 1995 Championship

### Semifinals

Villanova	0	1	--	1
Connecticut	2	1	--	3

Rutgers	0	0	--	0
Notre Dame	1	2	--	3

### Final

Notre Dame	1	0	--	1
Connecticut	0	0	--	0
Most Outstanding Player - Amy Van Lacke, ND				

## 1994 Championship

### Semifinals

Connecticut	0	0	--	0
St. John's	1	0	--	1

Boston College	0	1	--	1
Providence	0	0	--	0

### Final

Boston College	0	0	--	0
St. John's	0	1	--	1
Most Outstanding Player - Cristin Burtis, STJ				

## 1993 Championship

### Semifinals

Connecticut	1	2	--	3
Villanova	0	0	--	0

Providence	0	2	--	2
Boston College	1	0	--	1

### Final

Connecticut	0	0	--	0
Providence	1	0	--	1
Most Outstanding Player - Jen Mead, PC				

## 2011 Championship (NCAA Record 3-4-0)

Louisville	W 2-0	Dayton	1st round
	W 2-0	Memphis	2nd round
	L 0-2	Florida State	3rd round
Marquette	W 1-0 (ot)	Toledo	1st round
	L 1-4	Penn State	2nd round
Notre Dame	L 0-1	Illinois	1st round
West Virginia	L 0-1	Virginia Tech	1st round

## 2010 Championship (NCAA Record 12-5-2)

<b>Connecticut</b>	L 0-1	Hofstra	1st round
<b>Georgetown</b>	W 5-0	Siena	1st round
	T 1-1 (2ot)	Maryland	2nd round
	(Georgetown advances 3-2 on PKs)		
	W 1-0	Minnesota	3rd round
	L 0-2	Ohio State	quarterfinals
<b>Marquette</b>	W 1-0	Central Michigan	1st round
	T 2-2 (2ot)	Wisconsin	2nd round
	(Marquette advances 5-4 on PKs)		
	L 0-3	Florida State	3rd round
<b>Notre Dame</b>	W 3-0	New Mexico	1st round
	W 4-0	Southern California	2nd round
	W 4-1	North Carolina	3rd round
	W 2-0	Oklahoma State	quarterfinals
	W 1-0	Ohio State	semifinals
	W 1-0	Stanford	final
		<b>(ND wins 2010 College Cup)</b>	
<b>USF</b>	W 3-1	Auburn	1st round
	L 1-2	Florida State	2nd round
<b>West Virginia</b>	W 1-0	Morehead State	1st round
	W 2-1	Penn State	2nd round
	L 0-4	Boston College	3rd round

## 2009 Championship (NCAA Record 7-5-2)

<b>Connecticut</b>	W 1-0 (2ot)	Boston University	1st round
	L 0-2	Boston College	2nd round
<b>Marquette</b>	T 0-0 (2ot)	Dayton	1st round
	(Dayton advances 4-3 on PKs)		
<b>Notre Dame</b>	W 5-0	IUPUI	1st round
	W 6-1	Central Michigan	2nd round
	W 1-0	Oregon State	3rd round
	W 2-0	Florida State	quarterfinals
	L 0-1	North Carolina	semifinals
<b>Rutgers</b>	W 2-0	Duke	1st round
	L 0-1	South Carolina	2nd round
<b>St. John's</b>	T 0-0 (2ot)	Virginia	1st round
	(Virginia advances 3-1 on PKs)		
<b>West Virginia</b>	W 2-0	Loyola (Md.)	1st round
	L 0-3	Wake Forest	2nd round
<b>Villanova</b>	L 0-1	Washington State	1st round

## 2008 Championship (NCAA Record 7-4-1)

<b>Marquette</b>	L 1-2	Minnesota	1st round
<b>Notre Dame</b>	W 5-2	Toledo	1st round
	W 1-0	Michigan State	2nd round
	W 1-0 (ot)	Minnesota	3rd round
	W 2-0	Florida State	quarterfinals
	W 1-0	Stanford	semifinals
	L 1-2	North Carolina	finals
<b>Rutgers</b>	W 2-1 (2ot)	Penn State	1st round
	T 0-0 (2ot)	Oklahoma State	2nd round
	(RU advances 4-2 on PKs)		
	L 0-1	Stanford	3rd round
<b>West Virginia</b>	W 2-1	Princeton	1st round
	L 2-3	Virginia	2nd round

## 2007 Championship (NCAA Record 9-5-1)

<b>Connecticut</b>	T 0-0	Boston College	1st round
		(UConn advances 5-4 on PKs)	
	W 1-0	Wake Forest	2nd round
	W 2-0	Stanford	3rd round
	L 2-3 (2ot)	at Florida State	quarterfinals
<b>Georgetown</b>	L 1-2	William & Mary	1st round
	L 0-1	Illinois	1st round
<b>Notre Dame</b>	W 3-0	Loyola (Ill.)	1st round
	W 2-0	Illinois	2nd round
	W 3-2	North Carolina	3rd round
	W 3-2	Duke	quarterfinals
	L 2-3	Florida State	semifinals
<b>West Virginia</b>	W 4-0	Navy	1st round
	W 2-0	James Madison	2nd round
	W 1-0	Penn State	3rd round
	L 0-1	Southern Calif.	quarterfinals

## 2006 Championship (NCAA Record 9-3-4)

<b>Connecticut</b>	W 2-1	Columbia	1st round
	T 1-1	Texas	2nd round
	(UT advances 3-1 on PKs)		
<b>Louisville</b>	T 0-0	Duke	1st round
		(Duke advances 6-5 on PKs)	
<b>Marquette</b>	W 1-0	Purdue	1st round
	T 0-0	Florida	2nd round
	(UF advances 4-3 on PKs)		
<b>Notre Dame</b>	W 7-1	Oakland (Mich.)	1st round
	W 1-0	Wisc.-Milwaukee	2nd round
	W 3-0	Colorado	3rd round]
	W 4-0	Penn State	quarterfinals
	W 2-1	Florida State	semifinals
	L 1-2	North Carolina	finals
<b>Rutgers</b>	W 2-0	Hartford	1st round
	T 0-0	Boston College	2nd round
	(BC advances 4-2 on PKs)		
<b>Villanova</b>	W 5-1	Toledo	1st round
	L 0-2	Penn State	2nd round
<b>West Virginia</b>	L 0-2	Virginia	1st round

## 2005 Championship (NCAA Record 6-4)

<b>Connecticut</b>	L 0-1	Boston University	1st round
<b>Marquette</b>	W 1-0	Wisconsin	1st round
	W 1-0	Wis. - Milwaukee	2nd round
	L 0-4	UCLA	3rd round
<b>Notre Dame</b>	W 6-0	Valparaiso	1st round
	W 3-0	Michigan State	2nd round
	W 5-2	Yale	3rd round
	L 1-3	Portland	quarterfinals
<b>West Virginia</b>	W 3-0	Hofstra	1st round
	L 2-5	Penn State	2nd round

## 2004 Championship (NCAA Record 10-4-2\*)

<b>Boston College</b>	T 0-0	Florida State	1st round
		(BC advances 3-1 on PKs)	
	W 2-1	UCF	2nd round
	L 1-2	Princeton	3rd round
<b>Connecticut</b>	W 2-1	Harvard	1st round
	W 4-0	Colgate	2nd round
	L 0-2	Notre Dame	3rd round
<b>Notre Dame</b>	W 4-0	Eastern Illinois	1st round
	W 1-0	Wisconsin	2nd round
	W 2-0	Connecticut	3rd round
	W 3-1	Portland	quarterfinals
	W 1-0	Santa Clara	semifinals
	T 1-1	UCLA	finals
	<b>(ND wins '04 College Cup, 4-3, in PKs)</b>		
<b>Villanova</b>	W 2-1	Yale	1st round
	L 0-1 (2ot)	Princeton	2nd round
<b>West Virginia</b>	W 2-1	SMU	1st round
	L 1-2	Texas	2nd round

\* includes BIG EAST vs. BIG EAST





## 2003 Championship (NCAA Record 9-5-3)

<b>Boston College</b>	L 0-1	Central Conn.	1st round
<b>Connecticut</b>	W 1-0	Boston University	1st round
	W 3-2(2ot)	Central Conn.	2nd round
	W 5-0	Michigan	3rd round
	W 3-1	BYU	quarterfinals
	W 2-0	Florida State	semifinals
	L 0-6	North Carolina	finals
<b>Notre Dame</b>	W 5-0	Loyola (Ill.)	1st round
	L 0-1	Michigan	2nd round
<b>Rutgers</b>	T 1-1 (2ot)	Maryland	1st round
		(RU advances, 4-3, on PKs)	
	L 1-3	Penn State	2nd round
<b>Villanova</b>	W 2-1	Princeton	1st round
	T 0-0 (2ot)	Virginia	2nd round
		(Villanova advances, 4-2, on PKs)	
	T 0-0 (2ot)	BYU	3rd round
		(BYU advances, 5-3, on PKs)	
<b>West Virginia</b>	W 4-2	Loyola (Md.)	1st round
	W 3-0	Ohio State	2nd round
	L 2-3 (2ot)	Florida State	3rd round

## 2002 Championship (NCAA Record 6-4)

<b>Connecticut</b>	W 2-0	Central Conn.	1st round
	W 2-1 (ot)	Rhode Island	2nd round
	W 1-0	Florida State	3rd round
	L 0-1	Penn State	quarterfinals
<b>Notre Dame</b>	W 3-1	Ohio State	1st round
	W 3-1	Purdue	2nd round
	L 0-1	Stanford	3rd round
<b>West Virginia</b>	W 3-0	Loyola (Md.)	1st round
	L 0-1	Virginia	2nd round
<b>Villanova</b>	L 0-0 (2ot)	Yale	1st round
		(Yale advances, 4-2, on PKs)	

The match was a tie, is recorded as a loss per NCAA

## 2001 Championship (NCAA Record 7-8)

<b>Boston College</b>	L 0-5	Nebraska	1st round
<b>Connecticut</b>	W 3-0	Sacred Heart	1st round
	W 1-0	Harvard	2nd round
	L 0-2	Penn State	3rd round
<b>Rutgers</b>	W 4-1	Boston University	1st round
	W 1-0	Princeton	2nd round
	L 1-2	North Carolina	3rd round
<b>Miami</b>	L 2-5	Georgia	1st round
<b>Notre Dame</b>	W 2-0	Eastern Illinois	1st round
	L 2-3	Cincinnati	2nd round
<b>Syracuse</b>	W 1-0	Illinois	1st round
	L 1-4	Santa Clara	2nd round
<b>Villanova</b>	W 2-1	Pennsylvania	1st round
	L 0-3	Penn State	2nd round
<b>West Virginia</b>	L 0-1	Miami (Ohio)	1st round

## 2000 Championship (NCAA Record 5-3)

<b>Notre Dame</b>	W 3-1	Michigan	2nd round
	W 2-0	Harvard	3rd round
	W 2-0 (ot)	Santa Clara	quarterfinals
	L 1-2	North Carolina	semifinals
<b>Connecticut</b>	W 1-0	Wisconsin	2nd round
	W 1-0	Nebraska	3rd round
	L 0-3	North Carolina	quarterfinals
<b>West Virginia</b>	L 5-1	Richmond	1st round

## 1999 Championship (NCAA Record 7-3-1\*)

<b>Boston College</b>	W 4-1	Fairfield	1st round
	W 1-0	Harvard	2nd round
	L 0-5	Connecticut	3rd round
<b>Connecticut</b>	W 3-0	Dartmouth	2nd round
	W 5-0	Boston College	3rd round
	L 0-3	Santa Clara	quarterfinals
<b>Notre Dame</b>	W 5-1	Dayton	2nd round
	W 1-0	Stanford	3rd round
	T 1-1	Nebraska	quarterfinals
		(ND advances, 4-3, on PKs)	
	W 1-0	Santa Clara	semifinals
	L 0-2	North Carolina	finals

\* includes BIG EAST vs. BIG EAST

## 1998 Championship (NCAA Record 5-3\*)

<b>Connecticut</b>	W 2-1	Syracuse	2nd round
	W 2-1	Hartford	3rd round
	L 0-1	Santa Clara	semifinals
<b>Notre Dame</b>	W 3-0	Michigan	2nd round
	W 2-1	Nebraska	3rd round
	L 1-2	Portland	quarterfinals
<b>Syracuse</b>	W 4-1	Colgate	1st round
	L 1-2	Connecticut	2nd round

\* includes BIG EAST vs. BIG EAST

## 1997 Championship (NCAA Record 7-2\*)

<b>Connecticut</b>	W 3-1	Fairfield	1st round
	W 2-1 (2ot)	Hartford	2nd round
	W 4-0	William & Mary	quarterfinals
	W 2-1	Notre Dame	semifinals
	L 0-2	North Carolina	finals
<b>Notre Dame</b>	W 7-1	Cincinnati	1st round
	W 6-0	Nebraska	2nd round
	W 8-0	UCLA	quarterfinals
	L 1-2	Connecticut	semifinals

\* includes BIG EAST vs. BIG EAST

## 1996 Championship (NCAA Record 6-2)

<b>Connecticut</b>	W 1-0	Dartmouth	1st round
	W 2-0	Massachusetts	2nd round
	L 1-2	Santa Clara	quarterfinals
<b>Notre Dame</b>	W 8-1	Indiana	1st round
	W 5-0	Wisconsin	2nd round
	W 2-0	Maryland	quarterfinals
	W 3-2	Portland	semifinals
	L 0-1 (ot)	North Carolina	finals

## 1995 Championship (NCAA Record 5-1\*)

<b>Connecticut</b>	W 3-0	Massachusetts	2nd round
	L 0-2	Notre Dame	quarterfinal
<b>Notre Dame</b>	W 5-0	Wisconsin	1st round
	W 1-0	Connecticut	quarterfinal
	W 1-0	North Carolina	semifinals
	W 1-0	Portland	finals

**(ND wins '95 College Cup)**

\* includes BIG EAST vs. BIG EAST

## 1994 Championship (NCAA Record 2-1)

<b>Connecticut</b>	W 1-0	Brown	2nd round
	W 2-1 (ot)	Hartford	quarterfinal
	L 0-3	North Carolina	semifinals

## 1993 Championship (NCAA Record 1-2)

<b>Connecticut</b>	W 3-1	Dartmouth	1st round
	L 0-1	Massachusetts	2nd round
<b>Providence</b>	L 0-5	Massachusetts	1st round

## COLLEGE CUP ALL-TOURNAMENT TEAM SELECTIONS

### **1994**

Jill Gelfenbein, Connecticut

### **1995**

Cindy Daws, Notre Dame (MOP offensive)  
 Kate Sobrero, Notre Dame (MOP defensive)  
 Holly Manthei, Notre Dame  
 Michelle McCarthy, Notre Dame  
 Jen Renola, Notre Dame

### **1996**

Jen Grubb, Notre Dame  
 Jen Renola, Notre Dame  
 Jenny Streiffer, Notre Dame

### **1997**

Carey Dorn, Connecticut  
 Holly Manthei, Notre Dame  
 Heather Stone, Connecticut  
 Jenny Streiffer, Notre Dame  
 Jen Tietjen, Connecticut  
 Sara Whalen, Connecticut

### **1999**

Jen Grubb, Notre Dame  
 Jenny Streiffer, Notre Dame  
 LaKeysia Beene, Notre Dame

### **2000**

Meotis Erickson, Notre Dame  
 Liz Wagner, Notre Dame  
 Amy Warner, Notre Dame

### **2003**

Jessica Giertsen, Connecticut  
 Kristen Graczyk, Connecticut

### **2004**

Katie Thorlakson, Notre Dame (MOP offensive)  
 Erika Bohn, Notre Dame (MOP defensive)  
 Melissa Tancredi, Notre Dame  
 Candance Chapman, Notre Dame

### **2006**

Brittany Bock, Notre Dame  
 Kerri Hanks, Notre Dame  
 Jill Krivacek, Notre Dame

### **2007**

Kerri Hanks, Notre Dame

### **2008**

Carrie Dew, Notre Dame (MOP defensive)  
 Courtney Barg, Notre Dame  
 Kerri Hanks, Notre Dame  
 Kelsey Lysander, Notre Dame

### **2009**

Lauren Fowlkes, Notre Dame

### **2010**

Melissa Henderson, Notre Dame (MOP offensive)  
 Jessica Schuveiller, Notre Dame (MOP defensive)  
 Rose Augustin, Notre Dame  
 Mandy Laddish, Notre Dame  
 Courtney Barg, Notre Dame  
 Adriana Leon, Notre Dame



NOTRE DAME'S THREE-TIME COLLEGE CUP ALL-TOURNAMENT TEAM MEMBER KERRI HANKS



## NSCAA ALL-AMERICANS

2011	Ingrid Wells, Georgetown, Sr., M Christine Exeter, Louisville, So., F Melissa Henderson, Notre Dame, Sr., F	first team third team third team	2001	Katie Barnes, West Virginia Mary-Frances Monroe, Connecticut Casey Zimny, Connecticut Alexa Borisjuk, Connecticut Monica Gonzalez, Notre Dame Carlin Lloyd, Rutgers Sarah Rahko, Boston College	first team first team first team second team second team third team third team
2010	Melissa Henderson, Notre Dame, Jr., F Ingrid Wells, Georgetown, R-Jr., M Lauren Fowlkes, Notre Dame, Sr., D Kerry McBride, Marquette, Jr., D	first team first team second team third team	2000	Anne Makinen, Notre Dame Mary-Francis Monroe, Connecticut Sarah Powell, Boston College	first team second team second team
2009	Courtney Barg, Notre Dame, So., M Jennifer Anzivino, Rutgers, Sr., D Carolyn Blank, West Virginia, Sr., M Brittany Taylor, Connecticut, Sr., D Lauren Fowlkes, Notre Dame, Jr., F	first team second team second team third team third team	1999	Carey Dorn, Connecticut Anne Makinen, Notre Dame Mary-Francis Monroe, Connecticut Jennifer Grubb, Notre Dame Kelly Smith, Seton Hall Jennifer Streiffer, Notre Dame	second team second team second team third team third team third team
2008	Carrie Dew, Notre Dame, Sr., D Kerri Hanks, Notre Dame, Sr., F Erin Guthrie, Rutgers, Jr., GK Carolyn Blank, West Virginia, Jr., M Brittany Bock, Notre Dame, Sr., F Greer Barnes, West Virginia, Sr., D	first team first team second team second team second team third team	1998	Mary-Francis Monroe, Connecticut Anne Makinen, Notre Dame Jennifer Grubb, Notre Dame Chrisy McCann, Connecticut	first team second team third team third team
2007	Brittany Taylor, Connecticut, Jr., D Megan Schnur, Connecticut, Sr., M Brittany Bock, Notre Dame, Jr., F Kerri Hanks, Notre Dame, Jr., F Greer Barnes, West Virginia, Jr., D Amanda Cicchini, West Virginia, Jr., M Ingrid Wells, Georgetown, Fr., M Ashley Banks, West Virginia, Sr., F	first team first team first team first team second team second team second team third team	1997	LaKeysia Beene, Notre Dame Jennifer Grubb, Notre Dame Kate Sobrero, Notre Dame Sara Whalen, Connecticut Anne Makinen, Notre Dame Holly Manthei, Notre Dame	first team first team first team first team third team third team
2006	Jillian Loyden, Villanova, Jr., GK Kerri Hanks, Notre Dame, So., F Jen Buczkowski, Notre Dame, Sr., M Jamie Craft, Louisville, Jr., F	first team first team second team third team	1996	Kerry Connors, Connecticut Cindy Daws, Notre Dame Jennifer Renola, Notre Dame Sara Whalen, Connecticut Jennifer Grubb, Notre Dame Kate Sobrero, Notre Dame Holly Manthei, Notre Dame Jennifer Streiffer, Notre Dame	first team first team first team first team second team second team third team
2005	Katie Thorlakson, Notre Dame, Sr., F Kerri Hanks, Notre Dame, Fr., F Candace Chapman, Notre Dame, Sr., D Jen Buczkowski, Notre Dame, Jr., M	first team second team third team third team	1995	Holly Manthei, Notre Dame Sara Whalen, Connecticut Kerry Connors, Connecticut Jen Renola, Notre Dame Christy Rowe, Connecticut Kate Sobrero, Notre Dame	first team first team second team second team third team third team
2004	Melissa Tancredi, Notre Dame, Sr., D Katie Thorlakson, Notre Dame, Jr., F Jen Buczkowski, Notre Dame, So., M Kristen Graczyk, Connecticut, Sr., F Laura Kane, West Virginia, Sr., F	second team second team third team third team third team	1994	Karen Warner, Connecticut	third team
2003	Lisa Stoaia, West Virginia, Sr., M Amy Warner, Notre Dame, Sr., F Kate Taylor, Boston College, So., GK Melissa Tancredi, Notre Dame, Sr., D Chrissie Abbott, West Virginia, Sr., F Michelle Biehl, Villanova, Jr., D Carli Lloyd, Rutgers, Jr., M Kristen Graczyk, Connecticut, Jr., F	first team first team second team second team second team third team third team third team	1993	Karen Ferguson, Connecticut	first team
2002	Sarah Popper, Connecticut, Sr., M Chrissie Abbott, West Virginia, Jr., F Candace Chapman, Notre Dame, So., D Lisa Stoaia, West Virginia, Jr., M Michelle Biehl, Villanova, So., D	first team first team second team second team third team			



## NSCAA COACH OF THE YEAR

1995	Chris Petrucelli, Notre Dame
1997	Len Tsantiris, Connecticut
2008	Randy Waldrum
2010	Randy Waldrum

## NATIONAL PLAYER OF THE YEAR

1996	Cindy Daws, Notre Dame! <sup>*</sup> Jennifer Renola, Notre Dame
1997	Cindy Parlow, North Carolina! <sup>*</sup> Sara Whalen, Connecticut
2000	Anne Makinen, Notre Dame\$
2006	Kerri Hanks, Notre Dame\$
2008	Kerri Hanks, Notre Dame\$

\* - Indicates M.A.C. Selection

! - Indicates Hermann Selection

% - Indicates M.A.C. and NSCAA Selection

\$ - Indicates M.A.C., Hermann and NSCAA Selection

## HONDA SPORTS AWARD WINNERS

2010	Melissa Henderson, Notre Dame
1997	Sara Whalen, Connecticut
1996	Cindy Daws, Notre Dame <sup>*</sup>

**Note:** Daws also won Honda-Broderick Cup as the Collegiate Woman Athlete of the Year.

## NSCAA/ADIDAS COLLEGE TEAM ACADEMIC AWARD –

Since the award was instituted in 1996. To qualify for the award, a team must have a minimum grade point average of 3.0 (on a 4.0 scale) to be eligible.

Cincinnati	2006, 2007, 2008, 2009, 2010, 2011
Connecticut	1996, 1997, 1998, 2007, 2008, 2009, 2010, 2011
DePaul	2005, 2006, 2007, 2008, 2009, 2010, 2011
Georgetown	2002, 2003, 2004, 2007, 2008, 2009, 2010, 2011
Louisville	2005, 2006, 2007, 2009, 2010, 2011
Marquette	2005, 2006, 2007, 2009, 2010, 2011
Notre Dame	2002, 2003, 2004, 2005, 2006, 2007, 2009, 2010, 2011
Pittsburgh	2011
Providence	2011
Rutgers	2004, 2007, 2011
St. John's	2000, 2003, 2004, 2005, 2007, 2008, 2009, 2010, 2011
Seton Hall	2002, 2003, 2011
USF	2006, 2007, 2009, 2010, 2011
Syracuse	2000, 2003
Villanova	1999, 2000, 2001, 2002, 2003, 2010, 2011
West Virginia	2002, 2003, 2004, 2005, 2006, 2007, 2008, 2009, 2010, 2011

## NSCAA SCHOLAR ALL-AMERICANS

1998	Stacey Nagle, Seton Hall	first team
1999	Carey Dorn, Connecticut	third team
	Erin O'Grady, Syracuse	third team
	Stacey Sollman, West Virginia	third team
2000	Lauren Molinaro, Connecticut	first team
	Mary Frances Monroe, Connecticut	first team
	Carey Dorn, Connecticut	third team
2001	Tracy Stalker, Syracuse	first team
	Mary Frances Monroe, Connecticut	third team
	Lauren Molinaro, Connecticut	third team
2002	Ashley Dryer, Notre Dame	first team
	Katheryn Foley, Connecticut	first team
	Melissa Haire, West Virginia	first team
2003	Laura Kane, West Virginia	second team
2004	Erika Bohn, Erika, Notre Dame	first team
	Gudrun Gunnarsdottir, Notre Dame	first team
	Laura Kane, West Virginia	first team
	Ashley Weimer, West Virginia	second team
	Annie Schefter, Notre Dame	third team
2005	Marisa Kanela, West Virginia	first team
	Julie Thompson, Marquette	first team
	Heather Goranson, Marquette	second team
2006	Jennifer Buczkowski, Notre Dame	first team
	Kim Lorenzen, Notre Dame	first team
	Meghan Schnur, Connecticut	first team
	Christie Shaner, Notre Dame	first team
2007	Ashley Banks, West Virginia	first team
	Meghan Schnur, Connecticut	first team
	Christy Zwolski, Marquette	first team
	Kim Bonilla, West Virginia	second team
	Ashley Jones, Notre Dame	third team
2008	Brittany Bock, Notre Dame	first team
	Elise Weber, Notre Dame	first team
	Erin Hardiman, Villanova	third team
2009	Lauren Fowlkes, Notre Dame	first team
2010	Lauren Fowlkes, Notre Dame	first team
	Kerry McBride, Marquette	second team
	Lauren Thut, Marquette	third team
	Rosie Malone-Povolny, Marquette	third team
2011	Natalie Kulla, Marquette	second team
	Kerry McBride, Marquette	second team

## SOCCER AMERICA WOMEN'S COACHES OF THE YEAR

- 2001 Jerry Smith (Santa Clara)
- 2002 Stephanie Erickson, Paul Sapsford (Stanford)
- 2003 Patrick Baker (Florida State)
- 2004 Dan Tobias (Arizona)
- 2005 Mark Krikorian (Florida State)
- 2006 Anson Dorrance (North Carolina)
- 2007 Ali Khosroshahin (USC)
- 2008 Paul Ratcliffe (Stanford)
- 2009 Randy Waldrum (Notre Dame)**
- 2010 Randy Waldrum (Notre Dame)**
- 2011 Robbie Church (Duke)

## SOCCER AMERICA PLAYERS OF THE YEAR

- 1985 Lisa Gmitter (George Mason)
- 1986 April Heinrichs (North Carolina)
- 1987 Michelle Akers (Central Florida)
- 1988 Shannon Higgins (North Carolina)
- 1989 Shannon Higgins (North Carolina)
- 1990 Kristine Lilly (North Carolina)
- 1991 Julie Foudy (Stanford)
- 1992 Mia Hamm (North Carolina)
- 1993 Mia Hamm (North Carolina)
- 1994 Tisha Venturini (North Carolina)
- 1995 Shannon MacMillan (Portland)
- 1996 Debbie Keller (North Carolina)
- 1997 Sara Whalen (Connecticut)**
- 1998 Danielle Fotopoulos (Florida)
- 1999 Lorrie Fair (North Carolina)
- 2000 Anne Makinen (Notre Dame)**
- 2001 Aly Wagner (Santa Clara)
- 2002 Christine Sinclair (Portland)
- 2003 Lindsay Tarpley (North Carolina)
- 2004 Katie Thoriakson (Notre Dame)**
- 2005 Christine Sinclair (Portland)
- 2006 Heather O'Reilly (North Carolina)
- 2007 Lauren Cheney (UCLA)
- 2008 Casey Nogueira (North Carolina)
- 2009 Kelley O'Hara (Stanford)
- 2010 Christen Press (Stanford)
- 2011 Lindsay Taylor (Stanford)

## SOCCER AMERICA FRESHMEN OF THE YEAR

- 1986 Brandi Chastain (California)
- 1988 Heather Taggart (Wisconsin)
- 1989 Kristine Lilly (North Carolina)
- 1990 Tiffeny Milbrett (Portland)
- 1991 Tisha Venturini (North Carolina)
- 1992 Thori Staples (N.C. State)
- 1993 Cindy Daws (Notre Dame)
- 1994 Staci Wilson (North Carolina)
- 1995 Cindy Parlow (North Carolina)
- 1996 Laurie Schwoy (North Carolina)
- 1997 Anne Makinen (Notre Dame)**
- 1998 Mary-Frances Monroe (Connecticut)**
- 1999 Christie Welsh (Penn State)
- 2000 Lindsay Browne (Clemson)
- 2001 Christine Sinclair (Portland)
- 2002 Lindsay Tarpley (North Carolina)
- 2003 Heather O'Reilly (North Carolina)
- 2004 Lara Dickenmann (Ohio State)
- 2005 Kerri Hanks (Notre Dame)**
- 2006 Michele Weissenhofer (Notre Dame)**
- 2007 Sanna Talonen (Florida State)
- 2008 Lindsay Taylor (Stanford)
- 2009 Victoria DiMartino (Boston College)
- 2010 Crystal Dunn (North Carolina)
- 2011 Morgan Brian (Virginia)



CONNECTICUT'S SARA WHALEN.

Official Institution Name "Nickname"	Preferred Athletics Reference	Unacceptable Usages	PMS Colors
University of Cincinnati "Bearcats"	Cincinnati, UC	Cincy, Cinci	186 Red, Black
University of Connecticut "Huskies"	Connecticut, UConn	UCONN	289 Blue
DePaul University "Blue Demons"	DE PAUL, DePaul, DPU	DEPAUL, Depaul, Demons, DU	297 Blue, 185 Red
Georgetown University "Hoyas"	Georgetown, GU	G'town, G'Town	282 Blue, 401 Gray
University of Louisville "Cardinals"	Louisville, UofL	U of L	485 Red, Black, 130 Yellow (on Cardinal beak)
Marquette University "Golden Eagles"	Marquette, MU	---	281 Blue, 123 Gold
University of Notre Dame "Fighting Irish"	Notre Dame, ND, Fighting Irish, Irish	UND	Blue 280c, Gold 872c
University Pittsburgh "Panthers"	Pittsburgh, UP, Pitt	---	289 Blue, 4515 Gold, Black
Providence College "Friars"	Providence, PC	Provy	Black, White, 877 Silver
Rutgers University "Scarlet Knights"	Rutgers, RU	Knights, RUT	185 Red or 186 Red, Black
St. John's University "Red Storm"	St. John's, STJ	Saint John's, STU, Red-storm, SJU	200 Red
Seton Hall University "Pirates"	Seton Hall, SHU	---	286 Blue, 877 Silver, 429 Gray
University of South Florida "Bulls"	University of South Florida, USF	South Florida	343 Green, 4515 Gold
Syracuse University "Orange"	Syracuse, SU	SYR, 'Cuse	Pantone 165 Orange
Temple University "Owls"	Temple, TU	TEM	201C Cherry, White
Villanova University "Wildcats"	Villanova, VU	'Cats	298 Blue, 281 Dark Blue, White, 876 Metallic Gold
BIG EAST Conference	BIG EAST	Big East	186C Red, 281C Blue

For more information regarding this BIG EAST style guide and the corresponding schools' usage, please contact John Paquette, Associate Commissioner at the BIG EAST Conference at (401) 453-0660 or [jpaquette@bigeast.org](mailto:jpaquette@bigeast.org).





## 2011-12 Highlights

- NCAA championship in women's cross country (Georgetown). The win by the Hoyas marked the third-straight year a BIG EAST team has won the women's cross country championship, with Villanova winning the past two.
- NCAA runner-up finishes in women's basketball (Notre Dame) and women's lacrosse (Syracuse).
- NCAA semifinal appearances by Connecticut field hockey and Notre Dame men's lacrosse.
- For the first time in program history, USF reached the Women's College World Series.
- The BIG EAST had two women's basketball teams in the Final Four for the third time in the last four years.
- Villanova's Sheila Reid won the NCAA women's cross country title for the second-straight year, giving her five career NCAA individual titles in cross country and track & field.
- BIG EAST football teams won three bowl games, winning against opponents from the ACC, Big 12 and SEC.
- At the NCAA Indoor Track and Field Championships, Syracuse's Jarret Eaton won the 60-meter hurdle, Georgetown's Emily Infield won the 3,000-meter run and the Notre Dame men's distance medley relay won the national title.
- Louisville's Carlos Almeida won the national title in the 200-yard breaststroke at the NCAA Swimming & Diving Championships. Almeida also finished as the national runner-up in the 100 breaststroke.
- Villanova's Sheila Reid (cross country) won Honda Sports Awards as the top performer in cross country.
- The BIG EAST had 19 Capital One Academic All-America selections. Eric Finan (Cincinnati track & field), Peter Bolgert (Marquette track & field), Kevyn Smith (Syracuse football), Sheila Reid (Villanova track & field), Kaitlyn Gillespie (West Virginia track & field) and Kate Harrison (West Virginia track & field) were all first team selections.

## Overall Highlights

- Thirty-two national team champions and 138 NCAA individual champions
- Eighteen Final Four appearances in men's basketball, including NCAA titles by Connecticut in 1999, 2004 and 2011, Syracuse in 2003, Villanova in 1985 and Georgetown in 1984.
- NCAA women's basketball titles by Connecticut in 1995, 2000, 2002, 2003, 2004, 2009 and 2010 and Notre Dame in 2001.
- Twenty Final Four appearances in women's basketball (Connecticut 1991, 1995, 1996, 2000, 2001, 2002, 2003, 2004, 2008, 2009, 2010, 2011, 2012; Notre Dame 1997, 2001, 2011, 2012; Rutgers 2000, 2007; Louisville 2009).
- National championships in football by Miami in 1991 and 2001.
- Eleven NCAA women's cross country titles (nine for Villanova, including the 2009 and 2010 championships, and an NCAA-record six straight from 1989-94; one for Providence in 1995; one for Georgetown in 2011).
- NCAA men's soccer titles by St. John's in 1996 and Connecticut in 2000.
- NCAA women's soccer titles by Notre Dame in 1995, 2004 and 2010.
- Appearances in the NCAA Men's College World Series by Notre Dame in 2002 and Louisville in 2007.
- NCAA Women's College World Series appearances by Connecticut in 1993, DePaul in 2007 and USF in 2012.
- Two NCAA Woman of the Year award winners (Nnenna Lynch, Villanova, 1993; Rebecca Lobo, Connecticut, 1995).
- Six Honda-Broderick Cup winners recognizing collegiate athletic achievement among women (Vicki Huber, Villanova, 1988-89; Rebecca Lobo, Connecticut, 1994-95; Jennifer Rizzotti, Connecticut, 1995-96; Cindy Daws, Notre Dame, 1996-97; Maya Moore, Connecticut, 2009-10 and 2010-11).
- Eight women's basketball Wade Trophy winners (Shelly Pennefather, Villanova, 1987; Rebecca Lobo, Connecticut, 1995; Jennifer Rizzotti, Connecticut, 1996; Sue Bird, Connecticut, 2002, Diana Taurasi, 2003; Maya Moore, Connecticut, 2009, 2010 and 2011).
- Two consensus National Players of the Year in men's basketball (Walter Berry, St. John's, 1986; Patrick Ewing, Georgetown, 1985).



# BIG EAST Preseason Honors



Preseason Offensive Player of the Year  
Christine Exeter, Louisville, Jr., F

Preseason Defensive Player of the Year  
Ally Miller, Marquette, Sr., D

Preseason Goalkeepers of the Year  
Brittany Anghel, Syracuse, Jr., GK  
Jami Kranich, Villanova, Jr., GK

All-BIG EAST Preseason Team<sup>^</sup>  
Brittany Anghel, Syracuse, Jr., GK  
Daphne Corboz, Georgetown, So., M  
\*Christine Exeter, Louisville, Jr., F  
Jonelle Filigno, Rutgers, R-Jr., F  
Riley Houle, Connecticut, So., M  
Maegan Kelly, Marquette, Jr., F/M  
Jami Kranich, Villanova, Jr., GK  
Mandy Laddish, Notre Dame, Jr., M  
Amy Marron, St. John's, Jr., F/M  
Ally Miller, Marquette, Sr., D  
Danielle Schulmann, Connecticut, Sr., F  
Demi Stokes, USF, Jr., F

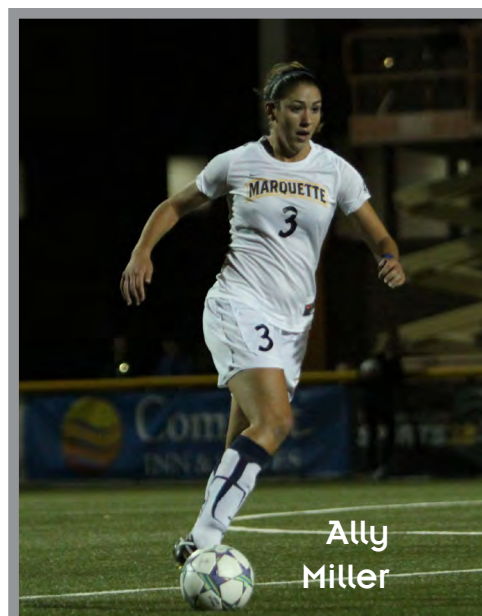

\* unanimous selection

<sup>^</sup> due to a tie in voting, an extra member has been added to the Preseason Team





**AMERICAN DIVISION**

**CONNECTICUT**



**MARQUETTE**



**PITTSBURGH**



**PROVIDENCE**



**ST. JOHN'S**



**USF**



**SYRACUSE**



**NATIONAL DIVISION**

**CINCINNATI**



**DE PAUL**



**GEORGETOWN**



**LOUISVILLE**



**NOTRE DAME**



**RUTGERS**



**SETON HALL**



**VILLANOVA**



[WWW.BIGEAST.ORG](http://WWW.BIGEAST.ORG)