

Études Progressives
ou Exercices

Pour la Lyre ou Guitare
Composées

d'opéras, airs variés, Andanti, Allegretto, Rondel, Marche

PAR
MEISSONNIER.

Prix 6.

A PARIS

1924
1164

À la Lyre Moderne chez MEISSONNIER et Compagnie Rue de Richelieu N° 20

see Beviort

ARPEGES GENERAUX .

1^{re} Etude
à 3 notes.

2^{me} Etude.

3^{me} Etude.

4^{me} Etude.

5^{me} Etude.

6^{me} Etude.

7^{me} Etude.

8^{me} Etude.

9^{me} Etude.

10^{me} Etude.

11^{me} Etude.

12^{me} Etude.

1^{re} Etude
à 4 notes.

2^{me} Etude.

3^{me} Etude. 

4^{me} Etude. 

5^{me} Etude. 

6^{me} Etude. 

7^{me} Etude. 

8^{me} Etude. 

9^{me} Etude. 

10^{me} Etude. 

11^{me} Etude. 

12^{me} Etude. 

ARPEGGES DE 5 NOTES .

1^{re} Etude. 

2^{me} Etude. 

3^{me} Etude. 

4^{me} Etude. 

5^{me} Etude.

6^{me} Etude.

7^{me} Etude.

8^{me} Etude.

9^{me} Etude.

10^{me} Etude.

11^{me} Etude.

12^{me} Etude.

ARPEGGES DE 6 NOTES.

1^{re} Etude.

2^{me} Etude.

3^{me} Etude.

4^{me} Etude.

5^{me} Etude.

6^{me} Etude.

7^{me} Etude. 

8^{me} Etude. 

9^{me} Etude. 

10^{me} Etude. 

11^{me} Etude. 

12^{me} Etude. 

ARPEGES DE 7 NOTES.

1^{re} Etude. 

2^{me} Etude. 

3^{me} Etude. 

ARPEGES DE 8 NOTES.

1^{re} Etude. 

2^{me} Etude. 

3^{me} Etude. 

ARPEGES DE 12 NOTES.

1^{re} Etude. 

2^{me} Etude. 

3^{me} Etude. 

ETUDE POUR APRENDRE LES NOTES D'AGREMENTS OU PETITE NOTES

Maniere de l'executer 

Maniere de l'executer 

Cadence 

Maniere de l'executer 

Accords en arpege 

Maniere de l'executer 

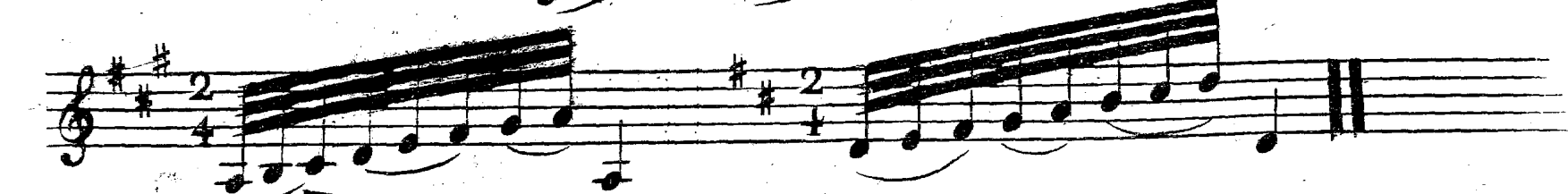
Fusée. 

Tirade. 

Le détacher en montant

Le détacher en descendant

ETUDE SUR UN AIR DE PAËSIELLO .

1^{re} Etude.

2^{me} Etude.
de valz .

3^{me} Etude.
de valz .

Andante Expressivo

Caprice.
1^{me} Etude.

mezzavoce

crescendo

pp

smorzando

Allemande variée
5^{me} Etude.

Minore

I.

Sonate.
6^{me} Etude.

Maestoso

The main musical score consists of 14 staves of treble clef notation. It features a complex melodic line with frequent slurs and ties. Dynamics include *pp*, *p*, *fp*, and *f*. There are several trills and grace notes throughout the piece. The key signature has one sharp (F#) and the time signature is 3/4.

7^{me} Etude

ff
Andante maestoso

The introduction section begins with a treble clef, a 3/4 time signature, and a key signature of one sharp (F#). It features a steady bass line and a melodic line with slurs and ties. Dynamics include *ff* and *f*. The section concludes with a double bar line and a repeat sign.

8^{me} Etude.

Allegretto

Rondo
9^{me} Etude.

Allegretto con gusto

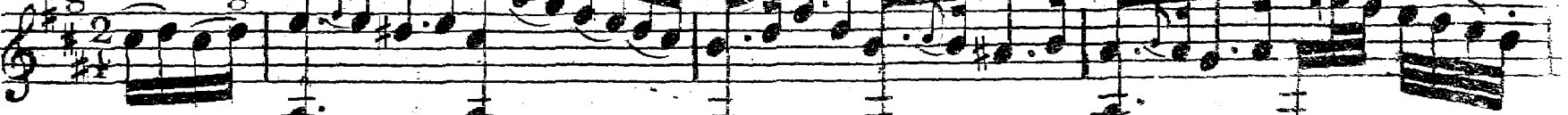

Thema varié
10^{me} Etude.

5^e. P. 6^e. P. 3^e. P.

1^{re} Var.

2^{me} Var.

2^e. P. 5^e. P. 7^e. P.

3^{me} Var.

4^{me} Variation en sons harmoniques.

Effet des sons
harmoniques
Notes qui donnent
les sons harmoniques

5^e. Touche. 4^e. Corde. 3^e. T. 4^e. C. 4^e. T. 3^e. C. 3^e. T. 4^e. C. 5^e. 3^e. C.

4^e. T. 4^e. C. 3^e. T. 5^e. C. 5^e. T. 4^e. C. 3^e. T. 4^e. C. 5^e. T. 3^e. C. 4^e. T. 4^e. C.

3^e. T. 5^e. C. 3^e. T. 4^e. C. 5^e. T. 3^e. C. 4^e. T. 4^e. C. 3^e. T. 5^e. C.

5^{me} var.

II^{me} Etude. Valz.

Les folies d'Espagne variées

12^{me} Etude.

1^{re} var.

2^e var.

3^e var.

4^e var.

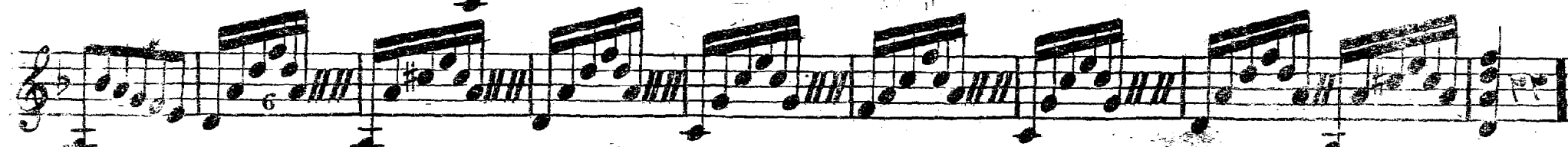

5^e var.

6^e var.

7^e var. 

8^e var. 

9^e var. 

10^e var. 